



S.I.W.S.
N.R. SWAMY COLLEGE OF COMMERCE & ECONOMICS
AND
SMT. THIRUMALAI COLLEGE OF SCIENCE

Plot No. 337, Sewri - Wadala Estate,
Major R. Parameshwaran Marg, Wadala, Mumbai - 400 031

INDEX 4.1.1

INFRASTRUCTURE AND PHYSICAL FACILITIES FOR TEACHING - LEARNING

Sr. No.	Details	Page no.
1	Floor Plan	2-6
2	Floor Details	7-11
3	Architect's Plan	12-15
4	Master Time Table showing usage of Classrooms	16-18
5	List of Laboratory equipments - Department of Physics	19-26
6	List of Laboratory equipments - Department of Chemistry	27-28
7	List of Laboratory equipments - Department of Microbiology	29





PRINCIPAL
S.I.W.S. N.R. Swamy College of
Commerce & Economics and
Smt. Thirumalai College of Science,
Wadala, Mumbai - 400 031

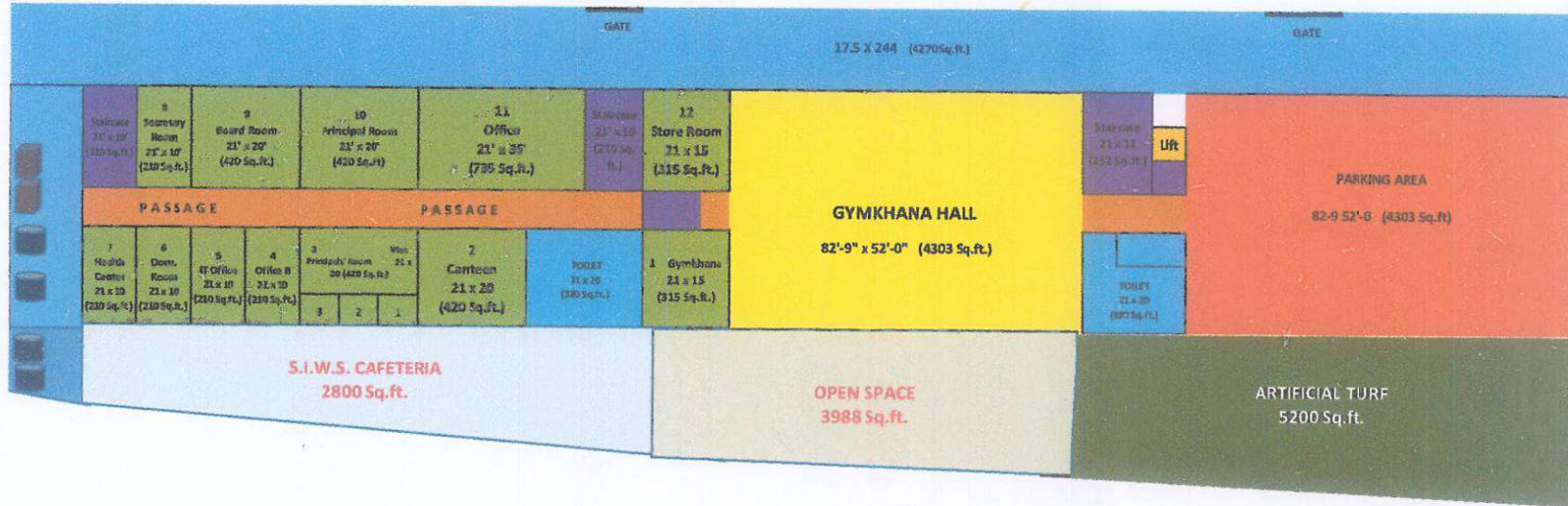

S.I.W.S.
N.R. SWAMY COLLEGE OF COMMERCE & ECONOMICS
AND
Smt. THIRUMALAI COLLEGE OF SCIENCE
PLOT NO. 337, SEWREE-WADALA ESTATE,
MAJOR R. PARMESHWARAN MARG, WADALA,
MUMBAI - 400 031

Major R. Parmeshwaran Marg



Floor Plan - Ground Floor



 PRINCIPAL
 S.I.W.S. N.R. Swamy College of
 Commerce & Economics &
 Smt. Thirumalai College of Science,
 Wadala, Mumbai - 400 031



S.I.W.S.
N.R. SWAMY COLLEGE OF COMMERCE & ECONOMICS
AND
Smt. THIRUMALAI COLLEGE OF SCIENCE
PLOT NO. 337, SEWREE-WADALA ESTATE,
MAJOR R. PARMESHWARAN MARG, WADALA,
MUMBAI - 400 031

Staircase 21 x 10 (210 Sq.ft.)	113 Lecture Room 21' x 30' (630 Sq.ft.)	114 NAAC Room 21 x 20 (420 Sq.ft.)	115 Lecture Room 21 x 30 (630 Sq.ft.)	Staircase 21 x 10 (210 Sq.ft.)	MB 101 21 x 25 (525 Sq.ft.)	MB 102 Lecture Room 30 x 21 (630 Sq.ft.)	MB 103 Lecture Room 30 x 21 (630 Sq.ft.)	SWA MCC/ ISS Room	Staircase 21 x 12 (252 Sq.ft.)	Lift	CB 101 Computer Lab A 21 X 19 (399 Sq.ft)	CB 102 Computer Lab B 21 X 30 (630 Sq.ft.)	CB 103 Society Board Room 21 X 25 (420 Sq.ft.)	CB 104 Society Office 21 X 14 (315 Sq.ft.)
PASSAGE		PASSAGE		PASSAGE		PASSAGE			PASSAGE		PASSAGE			
112 Lecture Room 21 x 30 (630 Sq.ft.)	111 Exam Room 21 x 10 (210 Sq.ft.)	110 Exam Room 21 x 10 (210 Sq.ft.)	MB 109 Lecture Room 21 x 30 (630 Sq.ft.)	MB Store Room Toilet	MB 107 Staff Room 21 x 25 (735 Sq.ft.)	MB 106 Lecture Room 21 x 30 (630 Sq.ft.)	MB 105 Lecture Room 21 x 30 (630 Sq.ft.)	Toilet Non Toilet Room Toilet	CB 109 IT Lab for UG 21 X 35 (735 Sq.ft.)	CB 108 PG IT Lab 21 X 10 (210 Sq.ft.)	CB 107 Electronics Lab 21 x 20 (420 Sq.ft.)	CB 106 Society Admn Office 21 x 14 (294 Sq.ft.)	105 Soc. Office	

Floor Plan - First Floor



PRINCIPAL
S.I.W.S. N.R. Swamy College of
Commerce & Economics &
Smt. Thirumalai College of Science,
Wadala, Mumbai - 400 031



S.I.W.S.
N.R. SWAMY COLLEGE OF COMMERCE & ECONOMICS
AND
Smt. THIRUMALAI COLLEGE OF SCIENCE
PLOT NO. 337, SEWREE-WADALA ESTATE,
MAJOR R. PARMESHWARAN MARG, WADALA,
MUMBAI - 400 031

Staircase 21 x 10 (210 Sq.ft.)	MB 213 Lecture Room 21 x 21 (441Sq.ft.)	MB 214 Lecture Room 21 x 30 (630Sq.ft.)	MB 215 Lecture Room 21 x 30 (630Sq.ft.)	Staircase 21 x 10 (210 Sq.ft.)	MB 201 Exam Room 21 x 15 (315Sq.ft.)	MB 202 Exam Room 21 x 30 (630Sq.ft.)	MB 203 Lecture Room 21 x 30 (630Sq.ft.)	MB 204 Lecture Room 21 x 30 (630Sq.ft.)	Staircase 21 x 12 (252 Sq.ft.)	Lift	CB 201 Comp. Lab 1 21 X 19 (399Sq.ft.)	CB 202 Comp. Lab 2 21 X 19 (399Sq.ft.)	CB 203 Lecture Room 21 X 20 (420Sq.ft.)	CB 204 Lecture Room 21 X 25 (525Sq.ft.)	
PASSAGE		PASSAGE		PASSAGE				PASSAGE		PASSAGE					
MB 212 Student Welfare / WDC / Students' Council 21 x 21 (441Sq.ft.)	211 Lecture Room 21 x 30 (630Sq.ft.)	210 Lecture Room 21 x 30 (630Sq.ft.)	209 Store Room	Toilet	Toilet	MB 208 Girls Common Room 21 x 15 (315Sq.ft.)	MB 207 Lecture Room 21 x 30 (630Sq.ft.)	MB 206 Lecture Room 21 x 30 (630Sq.ft.)	MB 205 Lecture Room 21 x 20 (420Sq.ft.)	Toilet	CB 208 Seminar Room 21 X 50 (1050Sq.ft.)		CB 207 Lecture Room 21 X 23 (483Sq.ft.)	CB 206 Staff Room 21 X 11 (231sq.ft.)	205

Floor Plan - Second Floor



PRINCIPAL
S.I.W.S. N.R. Swamy College of
Commerce & Economics &
Smt. Thirumalai College of Science,
Wadala, Mumbai - 400 031



S.I.W.S.
N.R. SWAMY COLLEGE OF COMMERCE & ECONOMICS
AND
Smt. THIRUMALAI COLLEGE OF SCIENCE
PLOT NO. 337, SEWREE-WADALA ESTATE,
MAJOR R. PARMESHWARAN MARG, WADALA,
MUMBAI - 400 031

Staircase 21 x 10 (210 Sq.ft.)	MB 309 Micro Biology Lab 21 x 60 (1260 Sq.ft.)	MB 310 Physical Chemistry Lab 21 x 20 (420 Sq.ft.)	Staircase 21 x 10 (210 Sq.ft.)	MB 301 Physics Lab A 21 X 45 (945 Sq.ft.)	Dark Room	MB 302 Physics Lab B 21 X 55 (1155 Sq.ft.)	Staircase 21 x 12 (252 Sq.ft.)	UR	CB 301 Lecture Room 21 X 19 (399 Sq.ft.)	CB 302 Lecture Room 21 X 19 (399 Sq.ft.)	CB 303 Lecture Room 21 X 19 (399 Sq.ft.)	CB 304 Lecture Room 21 X 25 (525 Sq.ft.)
PASSAGE												
MB 305 JR. BIO LAB 21 X 40 (840 Sq.ft.)	MB 307 Research Center 21 x 20 (420 Sq.ft.)	MB 306 Research Lab 21 x 20 (420 Sq.ft.)	305 Plan Teaching Room Toilet	MB 304 Chemistry Lab A 21 X 45 (945 Sq.ft.)	MB 303 Chemistry Lab B 21 X 55 (1155 Sq.ft.)	CB 306 Lecture Room Toilet	CB 307 Lecture Room 21 X 45 (945 Sq.ft.)	CB 306 Lecture Room 306 21 x 20 (420 Sq.ft.)	CB 305 staff Room 21 x 20 (420 Sq.ft.)	305		

Floor Plan - Third Floor



PRINCIPAL
S.I.W.S. N.R. Swamy College of
Commerce & Economics &
Smt. Thirumalai College of Science,
Wadala, Mumbai - 400 031



S.I.W.S.
N.R. SWAMY COLLEGE OF COMMERCE & ECONOMICS
AND
Smt. THIRUMALAI COLLEGE OF SCIENCE
PLOT NO. 337, SEWREE-WADALA ESTATE,
MAJOR R. PARMESHWARAN MARG, WADALA,
MUMBAI - 400 031

Staircase 21 x 10 (210 Sq.ft.)	MB 408 LIBRARY 21 x 70 (1470Sq.ft.)	MB 409 Lecture Room 21 X 30 (630Sq.ft.)	Rampcase 21 x 10 (210 Sq.ft.)	MB 401 Lecture Room 21 X 31 (651Sq.ft.)	MB 402 Lecture Room 21 X 30 (630Sq.ft.)	MB 403 Lecture Room 21 X 30 (630Sq.ft.)	Staircase 21 x 12 (252 Sq.ft.)	Lift	CB 401	CB 402	CB 403	CB 404
									Lecture Room 21 X 19 (399Sq.ft.)	Lecture Room 21 X 19 (399Sq.ft.)	Lecture Room 21 X 19 (399Sq.ft.)	Lecture Room 21 X 25 (525Sq.ft.)
MB 408 LIBRARY 29 X 100 (2900Sq.ft.)			PASSAGE					PASSAGE				
			MB 407 Store Room Toilet	MB 406 Lecture Room (37x21) (777Sq.ft.)	MB 405 Lecture Room 21 X 30 (630Sq.ft.)	MB 404 Lecture Room 21 X 30 (630Sq.ft.)	CB 408 Lecture Room 21 X 29 (399Sq.ft.)	CB 407 Lecture Room 21 X 25 (525Sq.ft.)	CB 406 Lecture Room 21 X 20 (420Sq.ft.)	CB 405 Placement Cell / Boys Common Room 21 X 18 (378Sq.ft.)	405	

Floor Plan - Fourth Floor



PRINCIPAL
 S.I.W.S. N.R. Swamy College of
 Commerce & Economics &
 Smt. Thirumalai College of Science,
 Wadala, Mumbai - 400 031



S.I.W.S.

N.R. SWAMY COLLEGE OF COMMERCE & ECONOMICS
AND
SMT. THIRUMALAI COLLEGE OF SCIENCE
SEWRI - WADALA ESTATE, PLOT NO. 337,
MAJOR R. PARAMESHWARAN MARG, WADALA, MUMBAI - 400 031

Infrastructure Facilities- Floor Details

MAIN BUILDING

Room No	GROUND FLOOR	Area (Sq.Ft)
--	Quadrangle and Parking Area	4303
--	Gymkhana Hall	4303
MB 01	Gymkhana Room	315
MB 02	Canteen	420
MB 03	Vice Principals' office (Aided Commerce, Aided Science and Self-Financing Courses)	420
MB 04	Office B	210
MB 05	Office C	210
MB 06	Documentation Room	210
MB 07	Health Centre/ Counselling cell	210
MB 08	Hon. Gen. Secretary / Visitors' Room	210
MB 09	Board Room/Conference Room	420
MB 10	Principal's Office	420
MB 11	Office A	735
MB 12	Store Room	315
--	Washroom	420
--	Staircase	--
--	Elevator	--
--	Cafeteria	2800
--	Play Ground-1	9188
--	Corridor	800

Play Ground-2 at King Circle

13743



Dr. Usha S. Iyer
Principal

PRINCIPAL
S.I.W.S. N.R. Swamy College of
Commerce & Economics and
Smt. Thirumalai College of Science,
Wadala, Mumbai - 400 031

MAIN BUILDING

Room No	FIRST FLOOR	Area (Sq.Ft)
MB 101	Commerce Staff Cabins	525
MB 102	Lecture Room	630
MB 103	Lecture Room	630
MB 104	NSS Room/ NCC Room	210
MB 105	Lecture Room	630
MB 106	Lecture Room	630
MB 107	Staff Common Room (Aided Section)	735
MB 108	Store Room	64
MB 109	Lecture Room	630
MB 110	Examination Cell	210
MB 111	Commerce Association / Planning Forum	210
MB 112	Lecture Room	630
MB 113	Lecture Room	630
MB 114	NAAC & CAP Room	420
MB 115	Lecture Room	630
--	Washroom	420
--	Staircase	--
--	Elevator	--
--	Corridor	1648

MAIN BUILDING

Room No	SECOND FLOOR	Area Sq.Ft.
MB 201	Examination Cell – A	315
MB 202	Examination Cell – B	630
MB 203	Lecture Room	630
MB 204	Lecture Room	630
MB 205	Lecture Room (Medium sized)	420
MB 206	Lecture Room	630
MB 207	Lecture Room	630
MB 208	Girls' Common Room	315
MB 209	Non-teaching Ladies' Room	64
MB 210	Lecture Room	630
MB 211	Lecture Room	630
MB 212	Students' Council/ Women Development Cell/ Anti Ragging/ Anti Sexual Harassment Cell/ Special Cell/DLLE	420
MB 213	Lecture Room (Medium Sized)	441
MB 214	Lecture Room	630
MB 215	Lecture Room	630
--	Washroom	420
--	Staircase	--
--	Elevator	--
--	Corridor	1600



Usha S. Iyer
Dr. Usha S. Iyer

Principal
PRINCIPAL

S.I.W.S. N.R. Swamy College of
Commerce & Economics and
Saint Thirumalai College of Science,

MAIN BUILDING

Room No.	THIRD FLOOR	Area Sq Ft
MB 301	Physics Laboratory – A	945
MB 302	Physics Laboratory – B	1155
MB 303	Chemistry Laboratory – B	1155
MB 304	Chemistry Laboratory – A	945
MB 305	Non- Teaching Men’s Room	64
MB 306	Research Laboratory	420
MB 307	Research Centre	420
MB 308	Biology Laboratory / Science Association/ Grievance Cell/ Internal Complaints committee	840
MB 309	Micro -Biology Laboratory	1260
MB 310	Physical Chemistry Laboratory -C	420
--	Washroom	420
--	Staircase	--
--	Elevator	--
--	Corridor	1488

MAIN BUILDING

Room No.	FOURTH FLOOR	Area Sq.Ft.
MB 401	Lecture Room	651
MB 402	Lecture Room	630
MB 403	Lecture Room	630
MB 404	Lecture Room	630
MB 405	Lecture Room	630
MB 406	Lecture Room	771.75
MB 407	Store Room	56
MB 408	Library	4364
MB 409	Lecture Room	630
--	Washroom	420
--	Staircase	--
--	Elevator	--
--	Corridor	976



Usha S. Iyer

Dr. Usha S. Iyer
Principal

PRINCIPAL
S.I.W.S. N.R. Swamy College of
Commerce & Economics and
Smt. Thirumalai College of Science,
Wadala, Mumbai - 400 031

CENTRAL BUILDING

Room No.	FIRST FLOOR	Area Sq.ft.
CB 101	CS/IT laboratory – A	399
CB 102	CS/IT laboratory – B	630
CB 103	Board of Trustees Cabin/Conference Room	420
CB 104	Society Administration Office – A	315
CB 105	Society Secretary Office	63
CB 106	Society Administration Office -B	504
CB 107	CS/IT laboratory – C	420
CB 108	PG IT Laboratory – D	210
CB 109	CS/IT laboratory – E	735
--	Washroom	420
--	Staircase	--
--	Elevator	--
--	Corridor	840

CENTRAL BUILDING

Room No.	SECOND FLOOR	Area Sq.ft.
CB 201	CS/IT laboratory – F	399
CB 202	CS/IT laboratory – G	399
CB 203	Lecture Room	420
CB 204	CS/IT Staff Room	525
CB 205	Alumini Room	56
CB 206	Lecture Room	231
CB 207	Lecture Room	483
CB 208	Seminar Room	1050
CB 209	Non-Teaching Ladies' Room	64
--	Washroom	420
--	Staircase	--
--	Elevator	--
--	Corridor	864



(Signature)
Dr. Usha S. Iyer

Principal

PRINCIPAL

S.I.W.S. N.R. Swamy College of
Commerce & Economics and
Smt. Thirumalai College of Science,
Wadala, Mumbai - 400 031

CENTRAL BUILDING

Room No.	THIRD FLOOR	Area Sq.ft.
CB 301	Staff Room (Self Financing Courses)	399
CB 302	Lecture Room	399
CB 303	Lecture Room	399
CB 304	Lecture Room	525
CB 305 A	Lecture Room	420
CB 305 B	Store Room	
CB 306	Lecture Room	420
CB 307	Seminar Room	945
CB 308	Store Room	56
--	Washroom	420
--	Staircase	--
--	Elevator	--
--	Corridor	704

CENTRAL BUILDING

Room No.	FOURTH FLOOR	Area Sq.ft.
CB 401	Lecture Room	399
CB 402	Lecture Room	399
CB 403	Lecture Room	399
CB 404	Lecture Room	525
CB 405	Boys' Common Room/ Placement Cell/Literary Associations (English/ Tamil/, Hindi & Marathi)	378
CB 406	Lecture Room	399
CB 407	Lecture Room	525
CB 408	Lecture Room	525
--	Washroom	420
--	Staircase	--
--	Elevator	--
--	Corridor	688



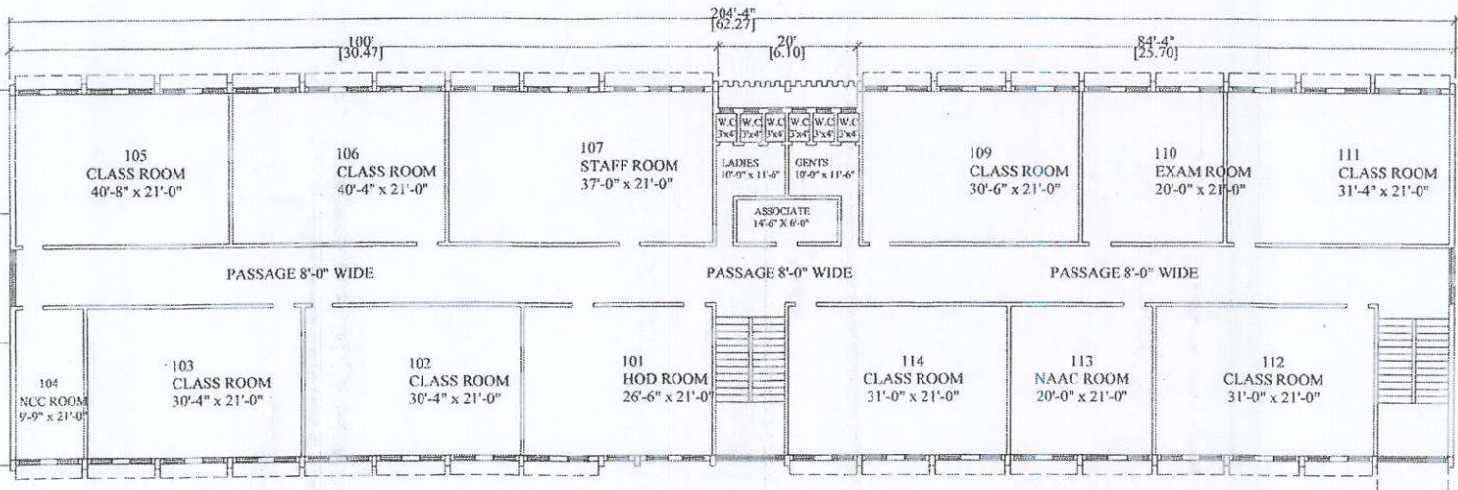

Dr. Usha S. Iyer
Principal
PRINCIPAL
S.I.W.S. N.R. Swamy College of
Commerce & Economics and
Smt. Thirumalai College of Science,
Wadala, Mumbai - 400 031

College Building
Ground Floor
1st Floor

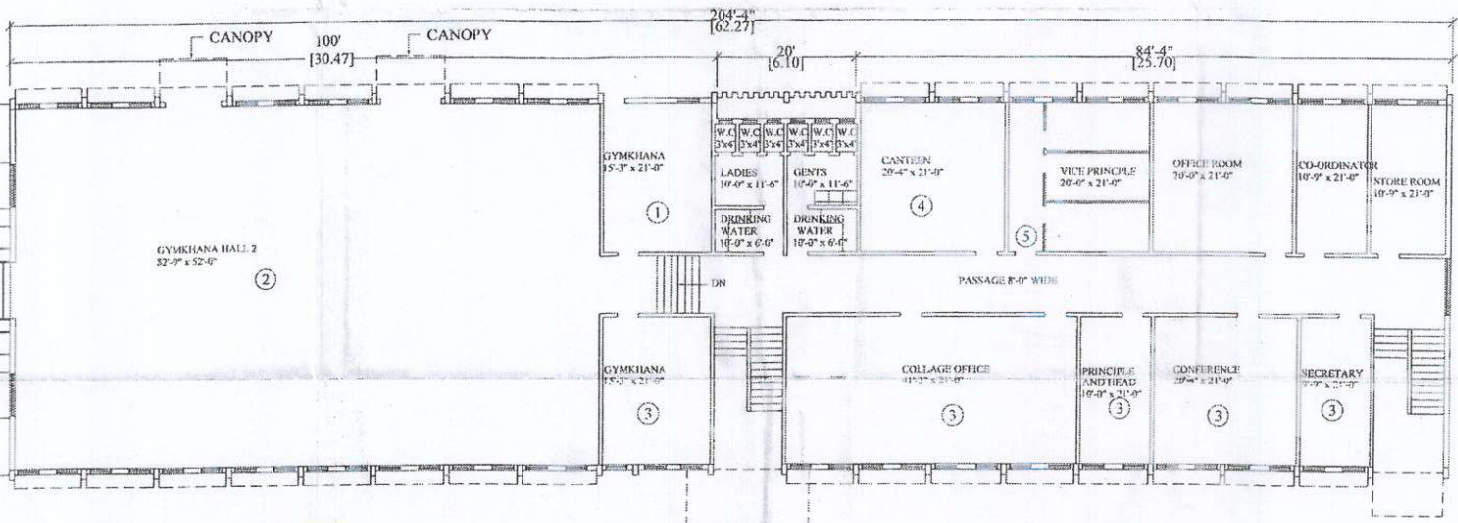

FIRST FLOOR PLAN



GROUND FLOOR PLAN



PROFORMA-B			
CONTENTS OF SHEETS			
GROUND FLOOR PLAN, FIRST FLOOR PLAN.			
STAMP OF DATE OF RECEIPT OF PLANS		STAMP OF APPROVAL OF PLANS	
REV.	DESCRIPTION	DATE	ADDRESS AND SIGN OF ENGINEER
DESCRIPTION OF PROPOSAL & PROPERTY			
PROPOSED SCHOOL, BUILDING ON PLOT NO 111 (NORTH) AT SEWER WADALA ESTATE FOR SOUTH INDIAN WELFARE SOCIETY.			
SIGNATURE NAME & ADDRESS OF ARCHITECT:			
SHARAD SHILEDAR & ASSOCIATES, PVT. LTD.			
ARCHITECT, ENGINEERS & DESIGNERS REGD. OFFICE: 101, 102, 103, 104, 105, 106, 107, 108, 109, 110, 111, 112, 113, 114, 115, 116, 117, 118, 119, 120, 121, 122, 123, 124, 125, 126, 127, 128, 129, 130, 131, 132, 133, 134, 135, 136, 137, 138, 139, 140, 141, 142, 143, 144, 145, 146, 147, 148, 149, 150, 151, 152, 153, 154, 155, 156, 157, 158, 159, 160, 161, 162, 163, 164, 165, 166, 167, 168, 169, 170, 171, 172, 173, 174, 175, 176, 177, 178, 179, 180, 181, 182, 183, 184, 185, 186, 187, 188, 189, 190, 191, 192, 193, 194, 195, 196, 197, 198, 199, 200, 201, 202, 203, 204, 205, 206, 207, 208, 209, 210, 211, 212, 213, 214, 215, 216, 217, 218, 219, 220, 221, 222, 223, 224, 225, 226, 227, 228, 229, 230, 231, 232, 233, 234, 235, 236, 237, 238, 239, 240, 241, 242, 243, 244, 245, 246, 247, 248, 249, 250, 251, 252, 253, 254, 255, 256, 257, 258, 259, 260, 261, 262, 263, 264, 265, 266, 267, 268, 269, 270, 271, 272, 273, 274, 275, 276, 277, 278, 279, 280, 281, 282, 283, 284, 285, 286, 287, 288, 289, 290, 291, 292, 293, 294, 295, 296, 297, 298, 299, 300, 301, 302, 303, 304, 305, 306, 307, 308, 309, 310, 311, 312, 313, 314, 315, 316, 317, 318, 319, 320, 321, 322, 323, 324, 325, 326, 327, 328, 329, 330, 331, 332, 333, 334, 335, 336, 337, 338, 339, 340, 341, 342, 343, 344, 345, 346, 347, 348, 349, 350, 351, 352, 353, 354, 355, 356, 357, 358, 359, 360, 361, 362, 363, 364, 365, 366, 367, 368, 369, 370, 371, 372, 373, 374, 375, 376, 377, 378, 379, 380, 381, 382, 383, 384, 385, 386, 387, 388, 389, 390, 391, 392, 393, 394, 395, 396, 397, 398, 399, 400, 401, 402, 403, 404, 405, 406, 407, 408, 409, 410, 411, 412, 413, 414, 415, 416, 417, 418, 419, 420, 421, 422, 423, 424, 425, 426, 427, 428, 429, 430, 431, 432, 433, 434, 435, 436, 437, 438, 439, 440, 441, 442, 443, 444, 445, 446, 447, 448, 449, 450, 451, 452, 453, 454, 455, 456, 457, 458, 459, 460, 461, 462, 463, 464, 465, 466, 467, 468, 469, 470, 471, 472, 473, 474, 475, 476, 477, 478, 479, 480, 481, 482, 483, 484, 485, 486, 487, 488, 489, 490, 491, 492, 493, 494, 495, 496, 497, 498, 499, 500, 501, 502, 503, 504, 505, 506, 507, 508, 509, 510, 511, 512, 513, 514, 515, 516, 517, 518, 519, 520, 521, 522, 523, 524, 525, 526, 527, 528, 529, 530, 531, 532, 533, 534, 535, 536, 537, 538, 539, 540, 541, 542, 543, 544, 545, 546, 547, 548, 549, 550, 551, 552, 553, 554, 555, 556, 557, 558, 559, 560, 561, 562, 563, 564, 565, 566, 567, 568, 569, 570, 571, 572, 573, 574, 575, 576, 577, 578, 579, 580, 581, 582, 583, 584, 585, 586, 587, 588, 589, 590, 591, 592, 593, 594, 595, 596, 597, 598, 599, 600, 601, 602, 603, 604, 605, 606, 607, 608, 609, 610, 611, 612, 613, 614, 615, 616, 617, 618, 619, 620, 621, 622, 623, 624, 625, 626, 627, 628, 629, 630, 631, 632, 633, 634, 635, 636, 637, 638, 639, 640, 641, 642, 643, 644, 645, 646, 647, 648, 649, 650, 651, 652, 653, 654, 655, 656, 657, 658, 659, 660, 661, 662, 663, 664, 665, 666, 667, 668, 669, 670, 671, 672, 673, 674, 675, 676, 677, 678, 679, 680, 681, 682, 683, 684, 685, 686, 687, 688, 689, 690, 691, 692, 693, 694, 695, 696, 697, 698, 699, 700, 701, 702, 703, 704, 705, 706, 707, 708, 709, 710, 711, 712, 713, 714, 715, 716, 717, 718, 719, 720, 721, 722, 723, 724, 725, 726, 727, 728, 729, 730, 731, 732, 733, 734, 735, 736, 737, 738, 739, 740, 741, 742, 743, 744, 745, 746, 747, 748, 749, 750, 751, 752, 753, 754, 755, 756, 757, 758, 759, 760, 761, 762, 763, 764, 765, 766, 767, 768, 769, 770, 771, 772, 773, 774, 775, 776, 777, 778, 779, 780, 781, 782, 783, 784, 785, 786, 787, 788, 789, 790, 791, 792, 793, 794, 795, 796, 797, 798, 799, 800, 801, 802, 803, 804, 805, 806, 807, 808, 809, 810, 811, 812, 813, 814, 815, 816, 817, 818, 819, 820, 821, 822, 823, 824, 825, 826, 827, 828, 829, 830, 831, 832, 833, 834, 835, 836, 837, 838, 839, 840, 841, 842, 843, 844, 845, 846, 847, 848, 849, 850, 851, 852, 853, 854, 855, 856, 857, 858, 859, 860, 861, 862, 863, 864, 865, 866, 867, 868, 869, 870, 871, 872, 873, 874, 875, 876, 877, 878, 879, 880, 881, 882, 883, 884, 885, 886, 887, 888, 889, 890, 891, 892, 893, 894, 895, 896, 897, 898, 899, 900, 901, 902, 903, 904, 905, 906, 907, 908, 909, 910, 911, 912, 913, 914, 915, 916, 917, 918, 919, 920, 921, 922, 923, 924, 925, 926, 927, 928, 929, 930, 931, 932, 933, 934, 935, 936, 937, 938, 939, 940, 941, 942, 943, 944, 945, 946, 947, 948, 949, 950, 951, 952, 953, 954, 955, 956, 957, 958, 959, 960, 961, 962, 963, 964, 965, 966, 967, 968, 969, 970, 971, 972, 973, 974, 975, 976, 977, 978, 979, 980, 981, 982, 983, 984, 985, 986, 987, 988, 989, 990, 991, 992, 993, 994, 995, 996, 997, 998, 999, 1000			
JOB. NO.	DWG. NO.	SCALE	DATE
		1/8" = 1'-0"	27-04-09
DRAWN BY		CHECKED BY	
NORTH		CERTIFICATE OF AREA	
		<p>1. I certify that I have prepared the plan under my personal supervision and that the dimensions of the work are correct and that the plan is as shown on the drawing and that the area is correct and that the work is done in accordance with the provisions of the Indian Contract Act, 1872.</p>	
 SHARAD SHILEDAR		 PRINCIPAL	

S.I.W.S. N.R. Swamy College of
Commerce & Economics
Thirumalai College of Science
Wadala, Mumbai-400 031.

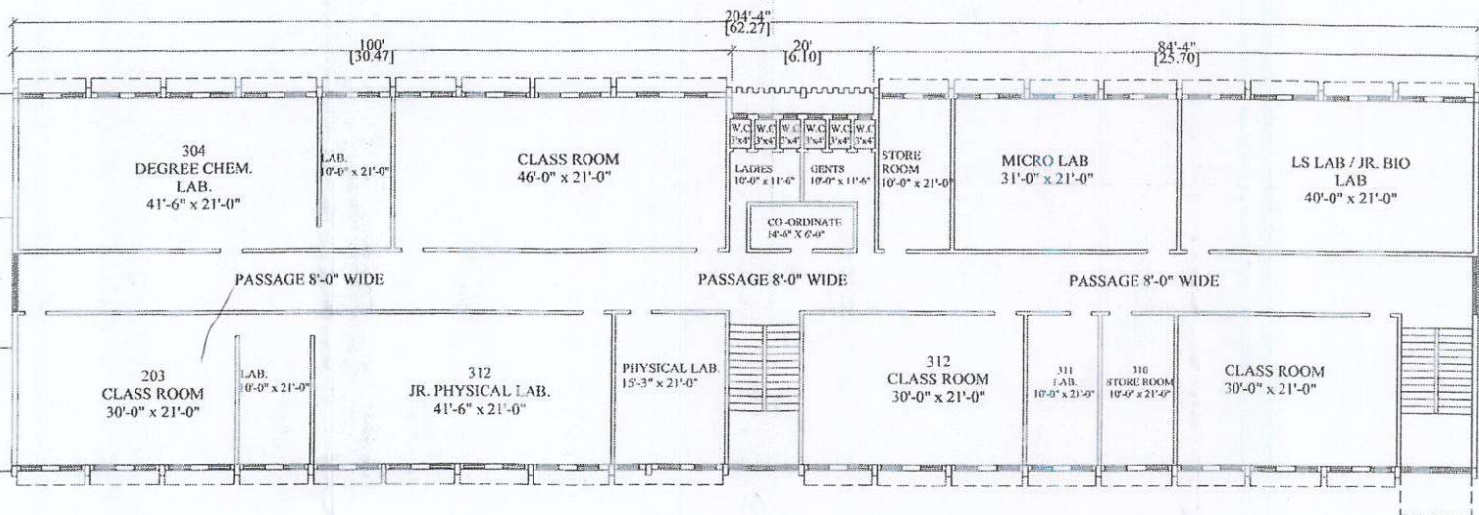

THIRD FLOOR PLAN

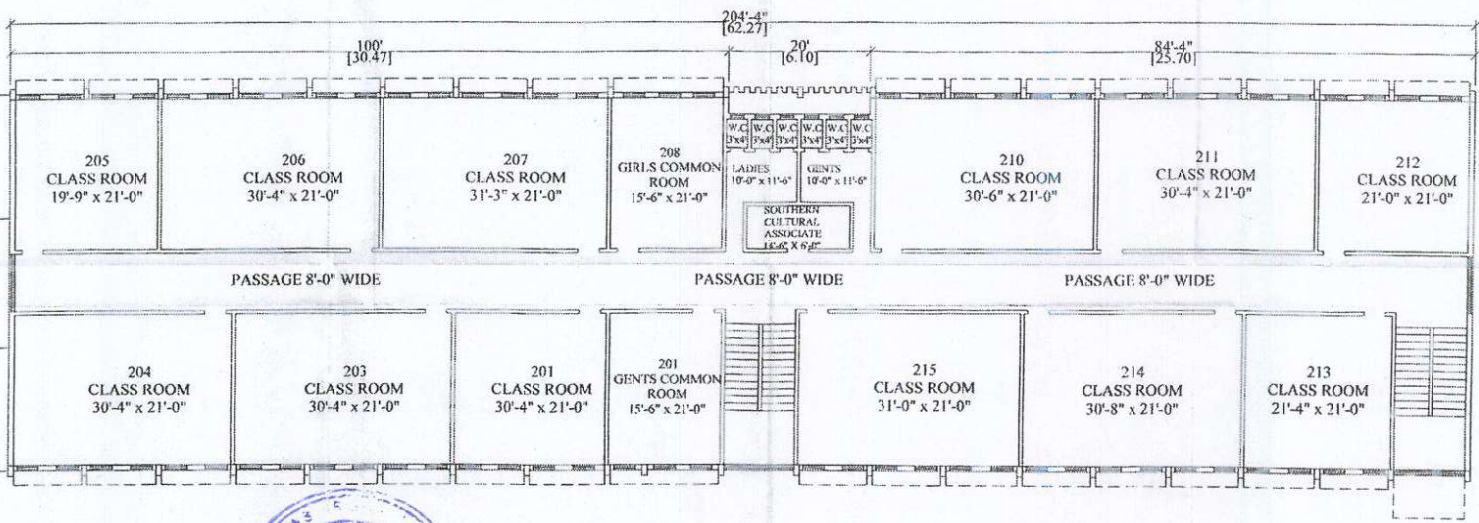

SECOND FLOOR PLAN



PROFORMA-B			
CONTENTS OF SHEETS			
SECOND FLOOR PLAN, THIRD FLOOR PLAN.			
STAMP OF DATE OF RECEIPT OF PLANS		STAMP OF APPROVAL OF PLANS	
REV.	DESCRIPTION	DATE	ADDRESSEE AND SIGN OF OWNER
DESCRIPTION OF PROPOSAL & PROPERTY			
PROPOSED SCHOOL BUILDING ON PLOT NO. 37 NORTH AT SEWRI WADALA ESTATE FOR SOUTH INDIAN WELFARE SOCIETY.			
SIGNATURE NAME & ADDRESS OF ARCHITECT			
SHARAD SHILEDAR & ASSOCIATES PVT. LTD. INDUSTRIAL AREA, MIDC, SEWRI, MUMBAI-400022			
JOB NO.	DRG. NO.	SCALE	CHECKED BY
		1/4" = 1'-0"	ROSHAN
DATE		DRAWN BY	CHECKED BY
27-01-10			
NORTH			
CERTIFICATE OF AREA			
<p>I/We the undersigned hereby certify that the area shown on the above plan is correct and true to the best of my knowledge and belief and that the same has been measured and calculated in accordance with the provisions of the Survey Act, 1907 and the rules thereunder.</p>			

PRINCIPAL
 S.I.W.S. N.R. Swamy College of
 Commerce & Economics
 Thirumalai College of Salcarce
 Wadala, Mumbai 400 011

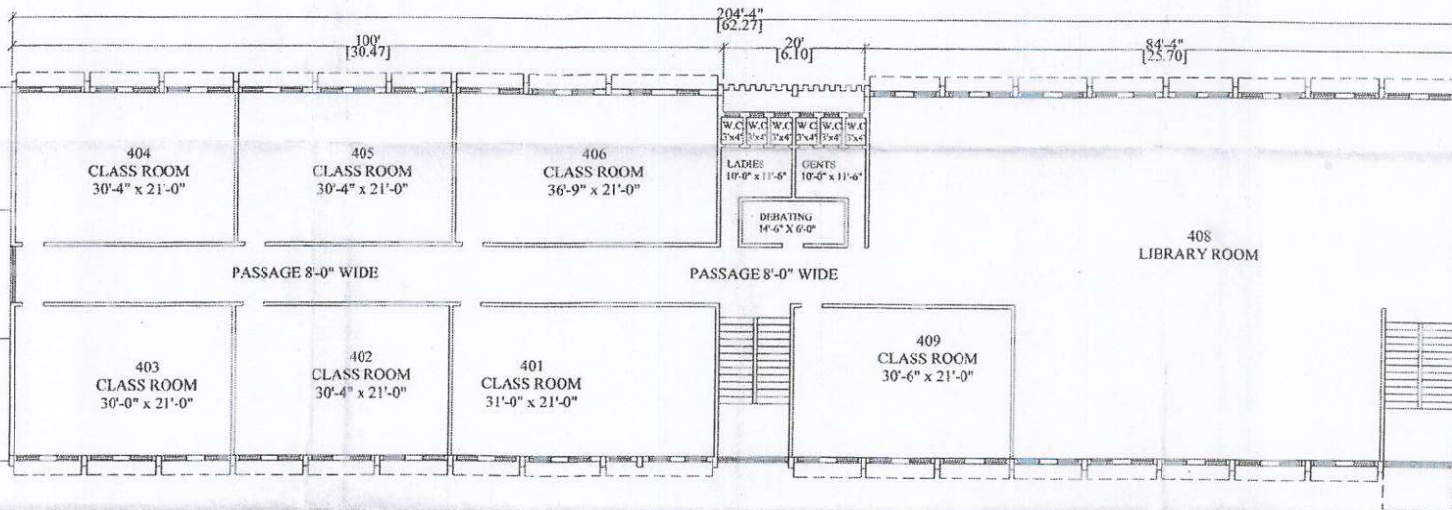

FOURTH FLOOR PLAN

CONTENTS OF SHEET (FORM-A)				
FOURTH FLOOR PLAN.				
STAMP OF DATE OF RECEIPT OF PLANS		STAMP OF APPROVAL OF PLANS		
REV.	DESCRIPTION	DATE	ADDRESS AND SIGN OF OWNER	
DESCRIPTION OF PROPOSAL & PRIORITY				
PROPOSED SCHOOL BUILDING ON PLOT NO 317 NORTH AT SEWERI WADALA ESTATE FOR SOUTH INDIAN WELFARE SOCIETY.				
SIGNATURE NAME & ADDRESS OF ARCHITECT				
SHARAD SHILDEKAR & ASSOCIATES PVT. LTD.				A.L. KURUMBA
PROJECT NO. SHARAD/001/2018 25, HEMAVILLA STREET, SOUTH WADALA (W) CHENNAI CHENNAI - 600 025				
JOB NO.	DRG. NO.	SCALE	DATE	CHECKED BY
		1/8" = 1'-0"	27.04.2018	ROSIYAN
NORTH				
CERTIFICATE OF AREA				
I certify that I have prepared the plan and specifications and also the dimensions of the building, of the plot shown on the site and as mentioned on the utility maps enclosed hereto. In this and before with the accurate plan of the area in the discussion of measuring, I have nothing to declare.				



[Signature]
PRINCIPAL
 S.I.W.S. N.R. Swamy College of
 Commerce & Economics
 Thirumalai College of Science
 Wadala, Mumbai-400 045.

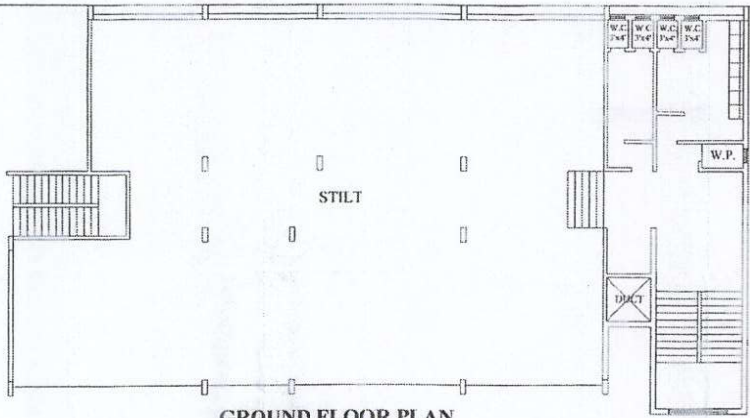

GROUND FLOOR PLAN

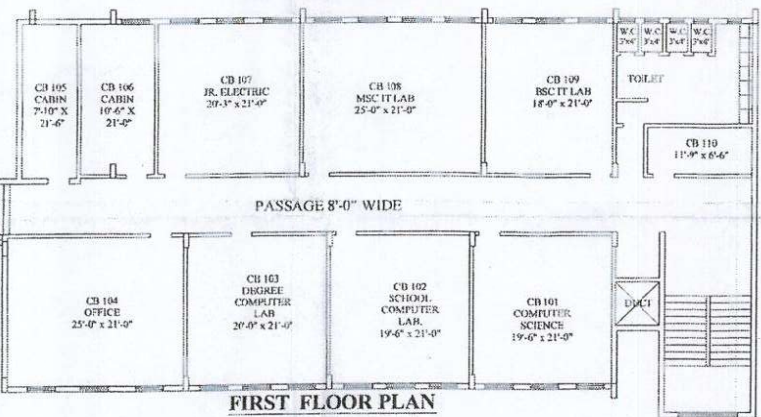

FIRST FLOOR PLAN

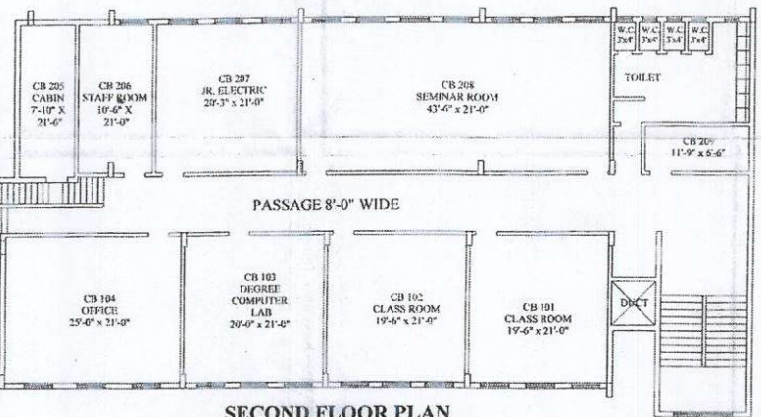

SECOND FLOOR PLAN

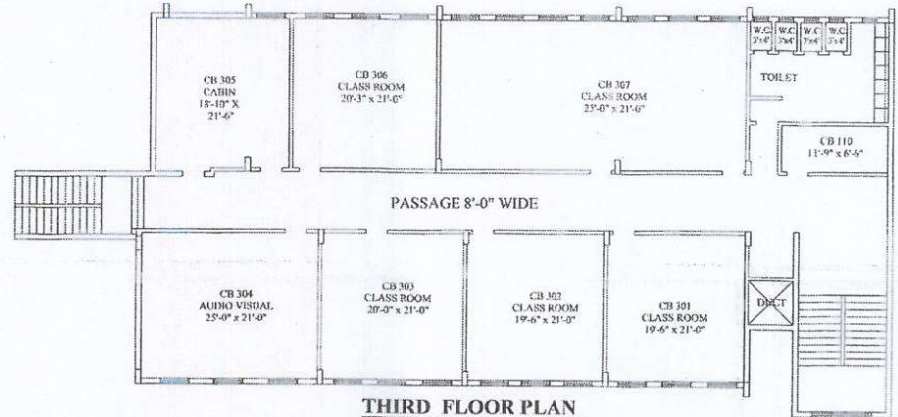

THIRD FLOOR PLAN

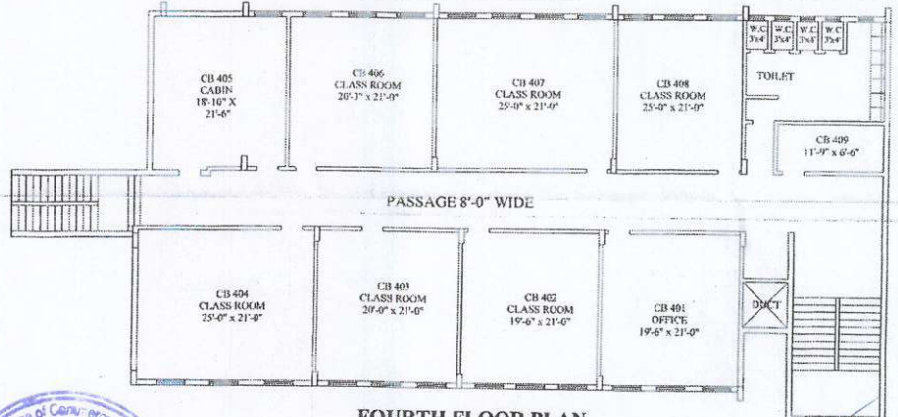

FOURTH FLOOR PLAN

SIGNATURE NAME & ADDRESS OF ARCHITECT SHARAD SHILEDAR & ASSOCIATES. PVT. LTD. ARCHITECTS, SUPPLYERS & CONTRACTORS 10, RAJESH, OFFICE, 10/10, RAJESH, RAJESH, RAJESH, GATE NO. 10/10, RAJESH, RAJESH, RAJESH, RAJESH.					PROPOSED FLOOR PLAN					
ARCHITECT'S SIGNATURE					STAMP OF DATE OF RECEIPT OF PLANS					
ARCHITECT'S SIGNATURE					STAMP OF APPROVAL OF PLANS					
JOB. NO.	ORG. NO.	SCALE	DATE	DRAWN BY	CHECKED BY					
		1/8" = 1'-0"								
NORTH		CERTIFICATE OF AREA			REV.	DESCRIPTION	DATE	ADDRESS AND SIGN OF OWNER		
		Certify that a true copy of the plan and sections are and the dimensions of the sites etc. of the plot stand on the plan are as measured on site and the same are marked out in accordance with with the area noted and the area in the document of ownership is in planning returns records.								
		DESCRIPTION OF PROPOSAL & PROPERTY PROPOSED TO BE A MULTISTORY BUILDING FOR 10/10 RAJESH AT GATE NO. 10/10 RAJESH SOUTH MUMBAI WARD NO. 10/10 RAJESH.								



[Handwritten Signature]

PRINCIPAL
 S.I.W.S. N.R. Swamy College of
 Commerce & Economics
 Thirumalai College of Science
 Wadala, Mumbai-400 031.



S.I.W.S.

N.R. SWAMY COLLEGE OF COMMERCE & ECONOMICS AND
SMT. THIRUMALAI COLLEGE OF SCIENCE
Plot No. 337, Sewree - Wadala Estate,
Major R. Parameshwaran Marg, Wadala, Mumbai – 400 031

MASTER TIME TABLE (2019 - 2020)

7th June 2019

TIME	CLASS	DIVISION	ROOM NO.	MONDAY	TUESDAY	WEDNESDAY	THURSDAY	FRIDAY	SATURDAY
07:30 TO 08:20	FY B.COM	A	MB- 206	A/C (DK)	FC (AP)	EVS (SR)	STATS (SS)	EVS (SR)	ECO (GP)
		B	MB-207	EVS (RD)	STATS (SS)	MATHS (AJ)	BC (KN)	A/C (HS)	A/C (HR)
		C	MB-209	MATHS (AJ)	A/C (HS)	EVS (RD)	COM-I (AI)	EVS (RD)	A/C (HS)
		D	MB-211	COM-I (AI)	BC (KN)	STATS (MN)	EVS (RD)	BC (KN)	EVS (RD)
		E	MB-213	BC(KN)	EVS (RD)	ECO (GP)	A/C (HS)	COM-I (AI)	BC (KN)
		F	MB-215	FC (GP)	MATHS (AJ)	BC (KN)	ECO (AP)	FC(GP)	ECO(AP)
	SY B.COM	A	MB-109	FC (SR)	ECO (SM)	B.LAW (AK)	COM-II (RS)	ECO (SM)	B.LAW (AK)
		B	MB-112	ADV (SI)	AFM (VB)	ECO (AP)	B.LAW (AK)	ADV (SN)	AFM (VB)
		C	MB-113	M.A/C (HR)	COM-II (RS)	COM-II (RS)	M.A/C (HR)	ADV (SI)	ADV (RS)
		D	MB-115	M.A/C (GI)	B.LAW (AK)	AFM (HR)	FC (SR)	B.LAW (AK)	AFM(SW)
		E	MB-203	COM II (RS)	FC (SR)	ADV (SN)	ADV(SI)	AFM(HR)	ECO (SM)
		F	MB-102	C.A/C (HS)	F.A/C (SW)	ECO (SM)	PRACT	PRACT	PRACT
	TY B.COM	B	MB-103	COMP (MN)	COMP (MN)	DIT (VB)	ECO (GP)	DIT (SW)	C.A/C (DK)
		C	MB-105	F.A/C (VB)	C.A/C(GI)	EXP (AI)	DIT (DK)	C.A/C(DK)	MHRM (SI)
		D	MB-106	ECO (AP)	MHRM (SI)	F.A/C (GI)	C.A/C (SW)	ECO (AP)	EXP (AI)
F		MB-109	M.A/C(GI)	ADV (SI)	FC (RD)	AFM (DK)	B.LAW (AK)	M.A/C(DK)	
08:20 TO 09:10	FY B.COM	A	MB- 206	MATHS (AJ)	EVS (SR)	BC (KN)	COM-I (AI)	BC (KN)	COM-I (SN)
		B	MB-207	COM-I (AI)	BC (KN)	ECO (SM)	EVS (RD)	EVS (RD)	BC (AS)
		C	MB-209	STATS (VR)	STATS (VR)	COM-I (SN)	EVS (SR)	ECO(GP)	EVS (RD)
		D	MB-211	EVS (RD)	ECO (GP)	ECO (GP)	BC (AS)	FC (AP)	A/C (VB)
		E	MB-213	STATS (MN)	STATS (MN)	STATS (MN)	FC (GP)	FC (SM)	A/C (HS)
		F	MB-215	BC (KN)	STATS (SS)	A/C (GI)	STATS (SS)	COM-I (AI)	A/C (HR)
	SY B.COM	A	MB-109	M.A/C(GI)	ADV (SI)	FC (RD)	AFM (DK)	B.LAW (AK)	M.A/C(DK)
		B	MB-112	AFM(VB)	B.LAW (AK)	COM II (SI)	M.A/C (HS)	COM II(RS)	ECO (AP)
		C	MB-113	ADV (SI)	FC (RD)	FC (SR)	B.LAW (AK)	FC (SR)	B.LAW (AK)
		D	MB-115	M.A/C (HS)	M.A/C (HS)	B.LAW (AK)	COM II (RS)	AFM (HR)	AFM(SW)
		E	MB-203	ECO (SM)	ECO (SM)	M.A/C(SW)	M.A/C(SW)	COM II(SN)	FC (SR)



PRINCIPAL
S.I.W.S. N.R. Swamy College of
Commerce & Economics &
Smt. Thirumalai College of Science,
Wadala, Mumbai - 400 031

TIME	CLASS	DIVISION	ROOM NO.	MONDAY	TUESDAY	WEDNESDAY	THURSDAY	FRIDAY	SATURDAY
09:10 TO 10:00	TY B.COM	A	MB-102	DIT (DK)	DIT (VB)	COMP (VR)	ECO (SM)	F.A/C (SW)	MHRM (RS)
		B	MB-103	MHRM (RS)	F.A/C(HR)	MHRM (RS)	PRACT	PRACT	PRACT
		C	MB-105	ECO (AP)	C.A/C(GI)	F.A/C (VB)	MHRM (SI)	C.A/C(DK)	EXP (AI)
		D	MB-106	DIT(HR)	ECO (AP)	EXP (AI)	C.A/C (HR)	F.A/C(HS)	MHRM (SI)
	FY B.COM	A	MB-206	FC (SM)	A1,A2,A3,A4	STATS (SS)	A/C (DK)	COM-I (AI)	MATHS (AJ)
		B	MB-207	B1,B2,B3,B4	A/C (HR)	A/C (HS)	FC (GP)	FC (AP)	ECO(SM)
		C	MB-209	COM-I (AI)	ECO (GP)	A/C (SW)	STATS (VR)	BC (KN)	C1,C2,C3,C4
		D	MB-211	A/C (VB)	COM-I (AI)	D1,D2,D3,D4	A/C (VB)	ECO (UI)	A/C (VB)
		E	MB-213	ECO (GP)	A/C (GI)	COM-I (SI)	EVS (RD)	MATHS (AJ)	EVS (RD)
		F	MB-215	EVS (SR)	EVS (RD)	EVS (SR)	BC (AS)	A/C (HR)	STATS (SS)
	SY B.COM	A	MB-109	COM II (RS)	FC (SR)	M.A/C(GI)	B.LAW (AK)	ADV (SN)	AFM(HS)
		B	MB-112	M.A/C (HR)	ECO (AP)	B.LAW (AK)	FC (SR)	B.LAW (AK)	COM II(RS)
C		MB-113	AFM (GI)	B.LAW (AK)	ECO (VN)	ECO (VN)	ECO (VN)	COM II (SN)	
D		MB-115	FC (RD)	ECO (VN)	COM II(SN)	ADV (SI)	ADV (RS)	FC (SR)	
E		MB-203	B.LAW (AK)	AFM(VB)	AFM(VB)	COM II(RS)	ADV (SI)	B.LAW (AK)	
TY B.COM	A	MB-102	COMP (VR)	COMP (VR)	F.A/C (DK)	C.A/C (HS)	C.A/C (DK)	C.A/C (DK)	
	B	MB-103	C.A/C (DK)	MHRM (RS)	ECO (GP)	F.A/C(SW)	DIT (VB)	ECO (GP)	
	C	MB-105	F.A/C(HS)	DIT (DK)	ECO (AP)	ECO (AP)	F.A/C(HS)	DIT (SW)	
	D	MB-106	MHRM (SI)	F.A/C(HS)	DIT(HR)	EXP (AI)	C.A/C (SW)	C.A/C(HR)	
			R E C E S S						
10:20 TO 11:10	FY B.COM	A	MB-206	BC (AS)	A1,A2,A3,A4	A/C (DK)	ECO (GP)	A/C (DK)	STATS (SS)
		B	MB-207	STATS (SS)	ECO (UI)	FC (GP)	COM-I (AI)	STATS (SS)	COM-I (RS)
		C	MB-209	FC (GP)	MATHS (AJ)	BC (KN)	FC (AP)	A/C (SW)	C1,C2,C3,C4
		D	MB-211	MATHS (AJ)	EVS (RD)	FC (SM)	MATHS (AJ)	STATS (MN)	FC (AP)
		E	MB-213	FC (AP)	COM-I (AI)	BC(AS)	E1,E2,E3,E4	EVS (RD)	MATHS (AJ)
		F	MB-215	COM-I (AI)	A/C (GI)	MATHS (AJ)	EVS (SR)	F1,F2,F3,F4	FC (GP)
	SY B.COM	A	MB-109	ECO (SM)	AFM (DK)	AFM(HS)	ADV (SI)	COM II (SI)	---
		B	MB-112	M.A/C (HS)	ADV (SI)	---	AFM (VB)	FC (SR)	FC (AK)
		C	MB-113	--	M.A/C(SW)	AFM (GI)	M.A/C(SW))	B.LAW (AK)	A.FM(HR)
		D	MB-115	--	COM II (RS)	ECO (VN)	B.LAW (AK)	ECO (VN)	ADV (SI)
		E	ME-203	F.A/C(HR)	B.LAW (AK)	B.LAW (AK)	AFM(HR)	---	M.A/C(SW)



 PRINCIPAL
 S.W.S. N.R. Swamy College of
 Commerce & Economics &
 Smt. Thirumalai College of
 Wadala, Mumbai - 400 031

TIME	CLASS	DIVISION	ROOM NO.	MONDAY	TUESDAY	WEDNESDAY	THURSDAY	FRIDAY	SATURDAY
	TY B.COM	A	MB-102	MHRM (RS)	ECO (SM)	MHRM (RS)	F.A/C (DK)	DIT (VB)	-
		B	MB-103	F.A/C(SW)	C.A/C(HS)	COMP (MN)	-	F.A/C(HR)	C.A/C(HS)
		C	MB-105	MHRM (SI)	-	-	-	EXP (AI)	-
		D	MB-106	F.A/C(GI)	-	DIT(SW)	-	-	-
	FY B.COM	A	MB- 206	EVS (SR)	-	ECO (UI)	-	FC (GP)	-
		B	MB-207	B1,B2,B3,B4	MATHS (AJ)	EVS (RD)	-	-	-
		C	MB-209	-	BC (AS)	-	ECO (UI)	FC (SM)	-
		D	MB-211	STATS (MN)	-	D1,D2,D3,D4	-	COM-I (SI)	-
		E	MB-213	-	ECO (UI)	A/C (GI)	E1,E2,E3,E4	-	-
		F	MB-215	-	-	ECO (AP)	COM I (RS)	F1,F2,F3,F4	-

Teachers Name			
UI	Dr. Usha Iyer	Dr. Swapnesh Rangnekar	AK
MN	Mr. Mukesh Naik	Ms. Subhasini Iyengar	SW
DK	Mr. Dhiren K	Ms. Helen Selvaraj	GP
RD	Mr. Ravi Deodhar	Dr. Rama Vijaykumar	HR
AP	Dr. Aarti Prasad	Dr. Sampada Shrivastava	AJ
VB	Mr. Vaibhav Banjan	Mr. Ravi	GI
SM	Dr. Sanghmitra Mishra	Mr. Ayyapan Iyer	SN
KN	Ms. Kirti Nakhare		

Fybcom		SYBCOM	
A/C & AFM	Accountancy & Financial Management	AFM	MHRM
COM	Commerce	M.A/C	ECO
ECO	Business Economics	COM	F.A/C
EVS	Environmental Studies	B.LAW	C.A/C
BC	Business Communication	ECO	DIT
MATHS & ST/	Mathematical & Statistical Techniques	ADV	COMP
FC	Foundation Course (External)	FC	EXP

Ujain
VICE PRINCIPAL
7th June 2019



Shinde
PRINCIPAL
PRINCIPAL
S.I.W.S. N.R. Swamy College of
Commerce & Economics &
Smt. Thirumalai College of Science,
Wadala, Mumbai - 400 031



**S.I.W.S N.R. SWAMY COLLEGE OF COMMERCE & ECONOMICS
AND
SMT. THIRUMALAI COLLEGE OF SCIENCE, WADALA, MUMBAI – 400 031**

DEPARTMENT OF PHYSICS

LABORATORY EQUIPMENTS AND OTHER APPARATUS

Sr. No.	Name	Quantity
1	Air Wedge	02
2	Aluminium Wire Gauge	05
3	Ammeter (0-2)	02
4	Ammeter Ac/Dc (0-2)	03
5	Ammeter Ac (0-5)	03
6	Ammeter Dc (0-1)	01
7	Analyser	03
8	A Pattern	10
9	B.G.	06
10	B.G Box Wooden	02
11	B.G Lamp And Scale	07
12	B.G. Telescope	07
13	Bar Pendulum	05
14	Battery 9v	04
15	Biprism	07
16	Pendulum Bob	02
17	Bread Board	35
18	C V A T Apparatus	04
19	C.R.O.	17



PRINCIPAL
S.I.W.S.N.R. Swamy College of
Commerce & Economics And
Smt. Thirumalai College of Science
Wadala, Mumbai - 400 031.



**S.I.W.S N.R. SWAMY COLLEGE OF COMMERCE & ECONOMICS
AND
SMT. THIRUMALAI COLLEGE OF SCIENCE, WADALA, MUMBAI – 400 031**

20	Capacitance Box (CBD4)	06
21	Cardinal Point Set	06
22	Conical Flask (Boro) 500ml	08
23	Convex Lens	42
24	Decade Condenser Box	02
25	Decade Inductor	02
26	Digital Balance	01
27	Digital Thermometer	01
28	Drill Machine	01
29	Dual Power Supply Old	09
30	Dual Power Supply New	14
31	E/M Thomson Method Apparatus	01
32	Electronic Balance	01
33	Extension Board	07
34	Eye Piece	40
35	FET (BPW10)	24
36	Flywheel	02
37	G Clamp (Big)	06
38	G Clamp (Small)	06
39	Galvanometer –DC (0-30)	19
40	Generator Digital	19
41	Generator Old	15
42	Glass Slab	03





**S.I.W.S N.R. SWAMY COLLEGE OF COMMERCE & ECONOMICS
AND
SMT. THIRUMALAI COLLEGE OF SCIENCE, WADALA, MUMBAI – 400 031**

43	Goniometer Set	05
44	Grating	09
45	Grating Stand	10
46	Hall Effect App.	01
47	Hammer	01
48	Hanger Weight 100gm	04
49	Hanger Weight 500gm	03
50	Hanger Weight 50gm	06
51	Helmholtz Resonator	02 set
52	Hoka-yantra	05
53	Horizontal Rod(Spring) With Weight	09
54	Hot Plate	09
55	Inductance Box 100mh	07
56	Inductance Box 200mh	07
57	J By Electrical Method Apparatus	02
58	Jolly Bulb	04
59	Joy key	03
60	Kater's pendulum	05
61	Key- 1 Way	14
62	Key - 4 Way	04
63	Key – 6 Way	04
64	Key - 2 Way	03
65	Key -Double Tab.	06





S.I.W.S N.R. SWAMY COLLEGE OF COMMERCE & ECONOMICS
AND
SMT. THIRUMALAI COLLEGE OF SCIENCE, WADALA, MUMBAI – 400 031

66	Key -Reverse	02
67	Key -Single Tab	05
68	Knife Edge Big	26
69	Knife Edge Small	08
70	Koing's Method G Clamp	06
71	Koing's Method Scale	03
72	Key- Discharging	03
73	Laser Diode	01
74	Lees Method Apparatus	02
75	Loyyd's Mirror	02
76	Magnet Bar	07 pair
77	Magnetometer (Hysteresis Apparatus)	01 set
78	Magnifying Lens Big/Small	05/12
79	Mercury (Para)	500 gm
80	Mercury Lamp	08
81	Meter Scale Wooden	32
82	Micro Ammeters (0-100)	03
83	Micro Processor Kit	05+01 old
84	Microammeter-AC (0-500)	01
85	Microammeter-DC (0-50)	03
86	Microammeter-DC (0-100)	10
87	Microammeter-DC (0-500)	08



PRINCIPAL
S.I.W.S.N.R. Swamy College of
Commerce & Economics And
Smt. Thirumalai College of Science
Wadala, Mumbai - 400 031.



**S.I.W.S N.R. SWAMY COLLEGE OF COMMERCE & ECONOMICS
AND
SMT. THIRUMALAI COLLEGE OF SCIENCE, WADALA, MUMBAI – 400 031**

88	Millammeter – DC (0-5)	04
89	Millammeter – DC (0-10)	11
90	Millammeter – DC (0-25)	02
91	Millammeter – DC (0-50)	15
92	Millammeter – DC (0-100)	09
93	Millammeter – DC (0-250)	03
94	Millammeter – DC (0-500)	11
95	Millammeter-AC (0-5)	07
96	Millammeter-AC (0-10)	22
97	Millameter-AC (0-25)	05
98	Millammeter-AC (0-50)	06
99	Millivoltmeter (0-500)	03
100	Multimeter (MECO)	17
101	Multimeter (SAMSUNG)	06
102	Multimeter Analog	01
103	Newton's Ring App.	02
104	Optical Lever	09
105	Optical Bench	01 set
106	P,C,B Board Big /Small	62
107	Pan Plate	10
108	Plain Mirror	11
109	Plyer Big	01
110	Polarimeter	01





**S.I.W.S N.R. SWAMY COLLEGE OF COMMERCE & ECONOMICS
AND
SMT. THIRUMALAI COLLEGE OF SCIENCE, WADALA, MUMBAI – 400 031**

111	Polarimeter Tube	02
112	Power Supply Digital (0-30V)	16
113	Power Supply DC (0-30V)	16
114	Power Supply DC (0-5V)	17
115	Prism 1.5	08
116	Prism 1.7	03
117	Prism 1.6	05
118	Quartz Prism	05
119	Resistance Box (0-10000)	35
120	Resistance Box (0-5000)	06
121	Resistance Box (0-1000)	01
122	Resistance Box (0-500)	08
123	Resistance Box (0-100)	01
124	Resistance Box (0-50)	01
125	Resistance Box (0-01)	03
126	Retort Stand	15+06 big
127	Rheostat (All Size)	08
128	Rotate Mirror	04
129	Rough Balance	01
130	Screw Gauge	14
131	Adjustable Slits	06
132	Sodium Lamp(Bulb)	17
133	Solder Wire	02 bundle

[Handwritten Signature]





**S.I.W.S N.R. SWAMY COLLEGE OF COMMERCE & ECONOMICS
AND
SMT. THIRUMALAI COLLEGE OF SCIENCE, WADALA, MUMBAI – 400 031**

134	Soldering Gun	03
135	Sono Meter	02
136	Spectrum Tube Power Supply	01
137	Spectrometer	09
138	Spectrometer	02
139	Spring (Big)	07
140	Spring (Small)	06
141	Sprit Level	15
142	Stopwatch	11
143	Surface tension Apparatus	01
144	Table Lamp	10
145	Tag Board	13
146	Telescope	10
147	Tester	06
148	Thermometer 110	11
149	Thermometer-360	06
150	Torsional Disk (Big)	02
151	Torsional Disk (Small)	04
152	Transformer (12V)	17
153	Transformer Mercury 80v	02
154	Transformer Sodium 35v	05
155	Travelling Microscope	08
156	Travelling Microscope For Newton's Ring	02





S.I.W.S N.R. SWAMY COLLEGE OF COMMERCE & ECONOMICS
AND
SMT. THIRUMALAI COLLEGE OF SCIENCE, WADALA, MUMBAI – 400 031

157	Tray-Plastic	12
158	Vernier Callipers	11
159	Vertical Rod (Spring)	06
160	Voltmeter –AC (0-5)	02
161	Voltmeter –AC (0-10)	17
162	Voltmeter –AC (0-50)	06
163	Voltmeter –AC (0-30)	01
164	Voltmeter -AC/DC (0-10)	03
165	Voltmeter -AC/DC (0-25)	10
166	Voltmeter –DC (0-5)	17
167	Voltmeter –DC (0-10)	32
168	Voltmeter –DC (0-25)	07
169	Voltmeter –DC (0-50)	06
170	Voltmeter –DC (0-100)	02
171	Voltmeter –DC (0-250)	NIL
172	Voltmeter –DC (0-0.1)	01
173	Wire Cutter	09
174	Wire Gauge (Big)	02/08
175	Wooden Box (Mercury)	04
176	Wooden box (Sodium)	07
177	Y By Vibration Rod	05 set



PRINCIPAL
S.I.W.S.N.R. Swamy College of
Commerce & Economics And
Smt. Thirumalai College of Science
Wadala, Mumbai - 400 031.



**S.I.W.S N.R. SWAMY COLLEGE OF COMMERCE & ECONOMICS
AND
SMT. THIRUMALAI COLLEGE OF SCIENCE, WADALA, MUMBAI – 400 031**

DEPARTMENT OF CHEMISTRY

LIST OF INSTRUMENT/ APPARATUS

Sr. No	Name	Quantity
1	Distillation Plant	1
2	Oven	1
3	Flame Photometer Compressor Unit	1
4	Magnetic Stirrer	3
5	UV Lamp	1
6	PH meter	7
7	Potentiometer	7
8	Conductivity Meter	7
9	Turbidimeter	1
10	Digital Watch	4
11	Colorimeter	4
12	Spectro Photometer	1
13	Thermostat	2
14	Copper Electrode	4
15	Cuvette	12
16	Platinum Electrode	7
17	Reference Electrode	3
18	Combine Electrode	7
19	Silver Electrode	4
20	Zinc Electrode	4

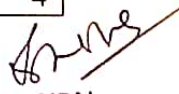

PRINCIPAL
S.I.W.S. N.R. Swamy College of
Commerce & Economics
Thirumalai College of Science
Wadala, Mumbai-400 031.

21	Safety Eye Washer	1
22	Overhead Projector	1
23	Ice Box	1
24	Scientific Analytical Balance	2
25	Vacuum Pump	1
26	Pocket PH Meter	3
27	Pocket Conductivity Meter	3
28	Water Bath	32
29	Visco-Meter	12
30	Silicon Rubber Tube	110
31	TLC Tank	2
32	Salt Bridge	14

Bunib

Head, DEPT. of CHEMISTRY
SMT THIRUMALA COLLEGE OF SCIENCE
(Degree College)



Shams

PRINCIPAL
Smt. N.R. Swamy College of
Commerce & Economics
Thirumala College of Science
Wadda, Muncal-400 151.



S.I.W.S.
N.R. SWAMY COLLEGE OF COMMERCE & ECONOMICS AND
SMT. THIRUMALAI COLLEGE OF SCIENCE

Plot No. 337, Sewree - Wadala Estate,
Major R. Parameshwaran Marg, Wadala, Mumbai - 400 031

23rd December 2021

Department of Microbiology
Laboratory Instrumentation List

Sr. No	Commodity	Quantity
1	Autoclave (small)	1
2	Autoclave (medium)	1
3	Autoclave (Big)	1
4	Autoclave (Jumbo)	1
5	Balance - Electronic	1
6	Bench Centrifuge (Double Rotor)	1
7	Colorimeter	4
8	Haemocytometer Slide	4
9	Deep Freezer	1
10	Distillation Unit	1
11	Incubator	2
12	Micro Centrifuge	1
13	Microscope	15
14	Microscope Mirror	1
15	Oven	1
16	Over Head Projector (O.H.P)	2
17	Palm cycler	1
18	Refrigerator	2
19	Shaker	1
20	Visible Spectrophotometer	1
21	UV Chamber	1
22	Vacuum Pump	1
23	Vortex Mixer	1
24	Water Bath	1

Neeta Khanolkar

Mrs. Neeta Khanolkar
Head of the Department
23rd December 2021



James

PRINCIPAL
S.I.W.S. N.R. Swamy College of
Commerce & Economics
Thirumalai College of Science
Wadala, Mumbai-400 031.