



S.I.W.S.
N.R. SWAMY COLLEGE OF COMMERCE & ECONOMICS
AND
SMT. THIRUMALAI COLLEGE OF SCIENCE

Plot No. 337, Sewri - Wadala Estate,
Major R. Parameshwaran Marg, Wadala, Mumbai - 400 031

INDEX 4.1.1

Sr. No.	Details	Page no.
1	Floor Plan	2-6
2	Floor Details	7-11
3	Architect's Plan	12-15
4	Master Time Table showing usage of Classrooms	16-18
5	List of Laboratory equipments - Department of Physics	19-26
6	List of Laboratory equipments - Department of Chemistry	27-28
7	List of Laboratory equipments - Department of Microbiology	29



[Signature]
PRINCIPAL
S.I.W.S. N.R. Swamy College of
Commerce & Economics and
Smt. Thirumalai College of Science,
Wadala, Mumbai - 400 031



S.I.W.S.

N.R. SWAMY COLLEGE OF COMMERCE & ECONOMICS

AND

Smt. THIRUMALAI COLLEGE OF SCIENCE

PLOT NO. 337, SEWREE-WADALA ESTATE,

MAJOR R. PARMESHWARAN MARG, WADALA,

MUMBAI - 400 031

Major R. Parmeshwaran Marg

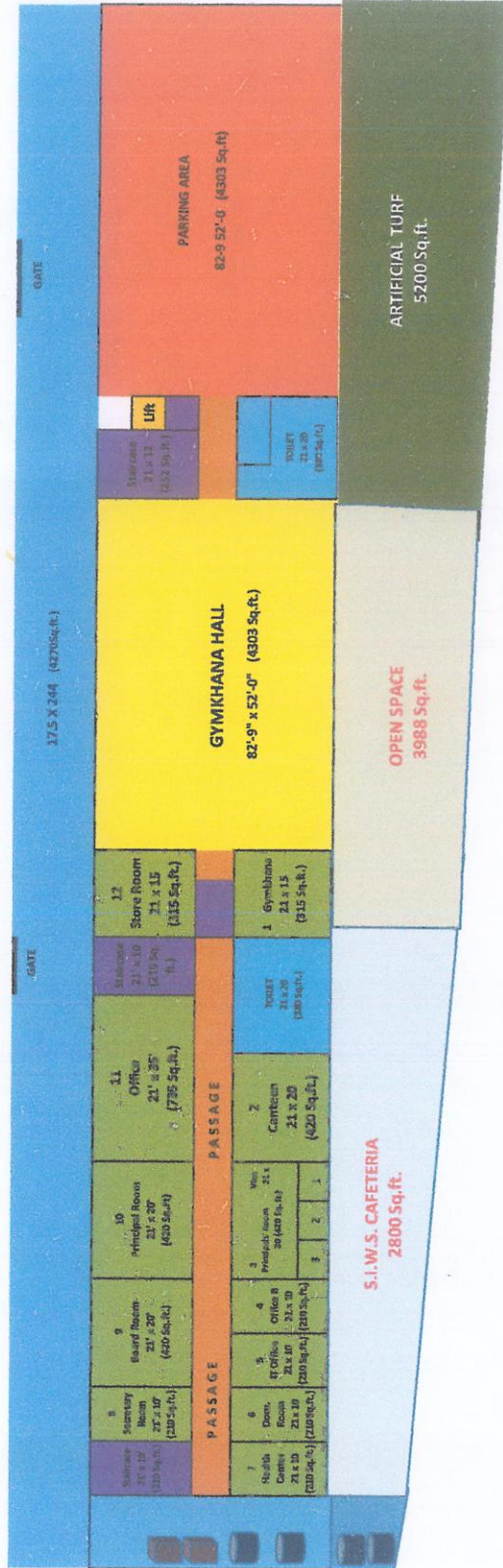

Floor Plan - Ground Floor



(Signature)
PRINCIPAL
S.I.W.S. N.R. Swamy College of
Commerce & Economics &
Smt. Thirumalai College of Science,
Wadala, Mumbai - 400 031



S.I.W.S.
N.R. SWAMY COLLEGE OF COMMERCE & ECONOMICS
AND
Smt. THIRUMALAI COLLEGE OF SCIENCE
PLOT NO. 337, SEWREE-WADALA ESTATE,
MAJOR R. PARMESHWARAN MARG, WADALA,
MUMBAI - 400 031

113 Lecture Room 21' x 30' (630 Sq.ft.)	114 N/A/C Room 21 x 20 (420 Sq.ft.)	115 Lecture Room 21 x 30 (630 Sq.ft.)	Staircase 21 x 10 (210 Sq.ft.)	MB 101 Lecture Room 21 x 25 (525 Sq.ft.)	MB 102 Lecture Room 30 x 21 (630 Sq.ft.)	MB 103 Lecture Room 30 x 21 (630 Sq.ft.)	100 HOD/ISS Room 21 x 12 (252 Sq.ft.)	Lift	CB 101 Computer Lab A 21 X 19 (399 Sq.ft)	CB 102 Computer Lab B 21 X 30 (630 Sq.ft.)	CB 103 Society Board Room 21 X 25 (420 Sq.ft.)	CB 104 Society Office 21 X 14 (315 Sq.ft.)	
PASSAGE													
112 Lecture Room 21 x 30 (630 Sq.ft.)	116 Exam Room 21 x 30 (210 Sq.ft.)	117 Exam Room 21 x 10 (210 Sq.ft.)	MB 100 Lecture Room 21 x 30 (630 Sq.ft.)	MB Store Room Toilet	MB 107 Staff Room 21 x 35 (735 Sq.ft.)	MB 106 Lecture Room 21 x 30 (630 Sq.ft.)	MB 105 Lecture Room 21 x 30 (630 Sq.ft.)	MB Store Room Toilet	CB 109 IT Lab for UG 21 X 35 (735 Sq.ft.)	CB 108 PGIT Lab 21 X 10 (210 Sq.ft.)	CB 107 Electronics Lab 21 x 20 (420 Sq.ft.)	CB 106 Society Adm Office 21 x 14 (294 Sq.ft.)	105 Soc. Office
PASSAGE													

Floor Plan - First Floor



PRINCIPAL
S.I.W.S. N.R. Swamy College of
Commerce & Economics &
Smt. Thirumalai College of Science,
Wadala, Mumbai - 400 031



S.I.W.S.

**N.R. SWAMY COLLEGE OF COMMERCE & ECONOMICS
AND**

**Smt. THIRUMALAI COLLEGE OF SCIENCE
PLOT NO. 337, SEWREE-WADALA ESTATE,
MAJOR R. PARMESHWARAN MARG, WADALA,
MUMBAI - 400 031**

MB 213 Lecture Room 21 x 21 (441 Sq.ft.)	MB 214 Lecture Room 21 x 30 (630 Sq.ft.)	MB 215 Lecture Room 21 x 30 (630 Sq.ft.)	Staircase 21 x 10 (210 Sq.ft.)	MB 201 Exam Room 21 x 15 (315 Sq.ft.)	MB 202 Exam Room 21 x 30 (630 Sq.ft.)	MB 203 Lecture Room 21 x 30 (630 Sq.ft.)	MB 204 Lecture Room 21 x 30 (630 Sq.ft.)	Staircase 21 x 12 (252 Sq.ft.)	Lift	CB 201 Comp. Lab 1 21 x 19 (399 Sq.ft.)	CB 202 Comp. Lab 2 21 x 19 (399 Sq.ft.)	CB 203 Lecture Room 21 x 20 (420 Sq.ft.)	CB 204 Lecture Room 21 x 25 (525 Sq.ft.)
PASSAGE													
MB 212 Student Welfare / NDC / Students' Council 21 x 21 (441 Sq.ft.)	211 Lecture Room 21 x 30 (630 Sq.ft.)	210 Lecture Room 21 x 30 (630 Sq.ft.)	209 Store Room	MB 208 GHS Common Room 21 x 15 (315 Sq.ft.)	MB 207 Lecture Room 21 x 30 (630 Sq.ft.)	MB 206 Lecture Room 21 x 30 (630 Sq.ft.)	MB 205 Lecture Room 21 x 30 (630 Sq.ft.)	Toilet	CB 208 Seminar Room 21 x 50 (1050 Sq.ft.)	CB 207 Lecture Room 21 x 23 (483 Sq.ft.)	CB 206 Staff Room 21 x 11 (231 Sq.ft.)	205	
PASSAGE													

Floor Plan - Second Floor

Handwritten signature

PRINCIPAL
S.I.W.S. N.R. Swamy College of
Commerce & Economics &
Smt. Thirumalai College of Science,
Wadala, Mumbai - 400 031





S.I.W.S.

**N.R. SWAMY COLLEGE OF COMMERCE & ECONOMICS
AND**

**Smt. THIRUMALAI COLLEGE OF SCIENCE
PLOT NO. 337, SEWREE-WADALA ESTATE,
MAJOR R. PARMESHWARAN MARG, WADALA,
MUMBAI - 400 031**

MB 303 Micro Biology Lab 21 x 40 (840sq.ft.)	MB 303 Research Center 21 x 20 (420sq.ft.)	MB 306 Research Lab 21 x 20 (420sq.ft.)	MB 304 Chemistry Lab A 21 x 45 (945sq.ft.)	MB 305 Chemistry Lab B 21 x 55 (1155sq.ft.)	MB 302 Physics Lab B 21 x 55 (1155sq.ft.)	MB 301 Physics Lab A 21 x 45 (945sq.ft.)	MB 300 Physics Lab A 21 x 45 (945sq.ft.)	MB 300 Bath Room	MB 300 Utr 21 x 12 (252sq.ft.)	CB 304 Lecture Room 21 x 25 (525sq.ft.)	CB 303 Lecture Room 21 x 19 (399sq.ft.)	CB 302 Lecture Room 21 x 19 (399sq.ft.)	CB 301 Lecture Room 21 x 19 (399sq.ft.)	CB 306 Lecture Room 306 21 x 20 (420sq.ft.)	CB 305 staff room 21 x 20 (420sq.ft.)	CB 307 Lecture Room 21 x 45 (945sq.ft.)	CB 308 JL 910 LAB 21 x 40 (840sq.ft.)	308 Reading Room	309 Tollin	309 Tollin	
PASSAGE		PASSAGE		PASSAGE		PASSAGE		PASSAGE		PASSAGE		PASSAGE		PASSAGE		PASSAGE		PASSAGE		PASSAGE	

[Signature]
PRINCIPAL
 S.I.W.S. N.R. Swamy College of
 Commerce & Economics &
 Smt. Thirumalai College of Science,
 Wadala, Mumbai - 400 031

Floor Plan - Third Floor





S.I.W.S.
N.R. SWAMY COLLEGE OF COMMERCE & ECONOMICS
AND
Smt. THIRUMALAI COLLEGE OF SCIENCE
PLOT NO. 337, SEWREE-WADALA ESTATE,
MAJOR R. PARMESHWARAN MARG, WADALA,
MUMBAI - 400 031

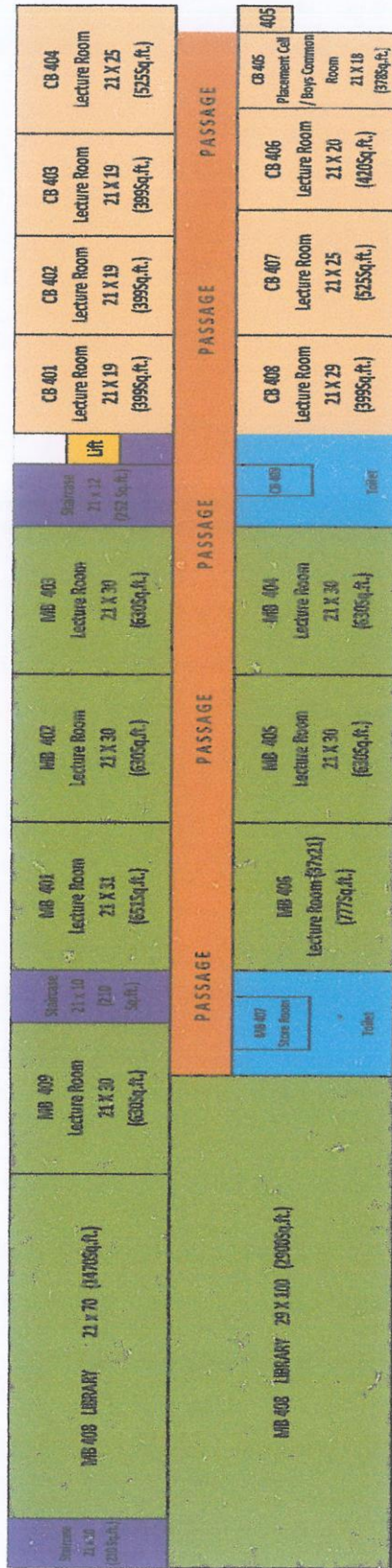

Floor Plan - Fourth Floor



PRINCIPAL
S.I.W.S. N.R. Swamy College of
Commerce & Economics &
Smt. Thirumalai College of Science,
Wadala, Mumbai - 400 031



S.I.W.S.

N.R. SWAMY COLLEGE OF COMMERCE & ECONOMICS
AND

SMT. THIRUMALAI COLLEGE OF SCIENCE

SEWRI - WADALA ESTATE, PLOT NO. 337,
MAJOR R. PARAMESHWARAN MARG, WADALA, MUMBAI - 400 031

Infrastructure Facilities- Floor Details

MAIN BUILDING

Room No	GROUND FLOOR	Area (Sq.Ft)
--	Quadrangle and Parking Area	4303
--	Gymkhana Hall	4303
MB 01	Gymkhana Room	315
MB 02	Canteen	420
MB 03	Vice Principals' office (Aided Commerce, Aided Science and Self-Financing Courses)	420
MB 04	Office B	210
MB 05	Office C	210
MB 06	Documentation Room	210
MB 07	Health Centre/ Counselling cell	210
MB 08	Hon. Gen. Secretary / Visitors' Room	210
MB 09	Board Room/Conference Room	420
MB 10	Principal's Office	420
MB 11	Office A	735
MB 12	Store Room	315
--	Washroom	420
--	Staircase	--
--	Elevator	--
--	Cafeteria	2800
--	Play Ground-1	9188
--	Corridor	800

Play Ground-2 at King Circle

13743



Dr. Usha S. Iyer
Principal

PRINCIPAL
S.I.W.S. N.R. Swamy College of
Commerce & Economics and
Smt. Thirumalai College of Science,
Wadala, Mumbai - 400 031

MAIN BUILDING

Room No	FIRST FLOOR	Area (Sq.Ft)
MB 101	Commerce Staff Cabins	525
MB 102	Lecture Room	630
MB 103	Lecture Room	630
MB 104	NSS Room/ NCC Room	210
MB 105	Lecture Room	630
MB 106	Lecture Room	630
MB 107	Staff Common Room (Aided Section)	735
MB 108	Store Room	64
MB 109	Lecture Room	630
MB 110	Examination Cell	210
MB 111	Commerce Association / Planning Forum	210
MB 112	Lecture Room	630
MB 113	Lecture Room	630
MB 114	NAAC & CAP Room	420
MB 115	Lecture Room	630
--	Washroom	420
--	Staircase	--
--	Elevator	--
--	Corridor	1648

MAIN BUILDING

Room No	SECOND FLOOR	Area Sq.Ft.
MB 201	Examination Cell – A	315
MB 202	Examination Cell – B	630
MB 203	Lecture Room	630
MB 204	Lecture Room	630
MB 205	Lecture Room (Medium sized)	420
MB 206	Lecture Room	630
MB 207	Lecture Room	630
MB 208	Girls' Common Room	315
MB 209	Non-teaching Ladies' Room	64
MB 210	Lecture Room	630
MB 211	Lecture Room	630
MB 212	Students' Council/ Women Development Cell/ Anti Ragging/ Anti Sexual Harassment Cell/ Special Cell/DLLE	420
MB 213	Lecture Room (Medium Sized)	441
MB 214	Lecture Room	630
MB 215	Lecture Room	630
--	Washroom	420
--	Staircase	--
--	Elevator	--
--	Corridor	1600



MAIN BUILDING

Room No.	THIRD FLOOR	Area Sq Ft
MB 301	Physics Laboratory – A	945
MB 302	Physics Laboratory – B	1155
MB 303	Chemistry Laboratory – B	1155
MB 304	Chemistry Laboratory – A	945
MB 305	Non- Teaching Men’s Room	64
MB 306	Research Laboratory	420
MB 307	Research Centre	420
MB 308	Biology Laboratory / Science Association/ Grievance Cell/ Internal Complaints committee	840
MB 309	Micro -Biology Laboratory	1260
MB 310	Physical Chemistry Laboratory -C	420
--	Washroom	420
--	Staircase	--
--	Elevator	--
--	Corridor	1488

MAIN BUILDING

Room No.	FOURTH FLOOR	Area Sq.Ft.
MB 401	Lecture Room	651
MB 402	Lecture Room	630
MB 403	Lecture Room	630
MB 404	Lecture Room	630
MB 405	Lecture Room	630
MB 406	Lecture Room	771.75
MB 407	Store Room	56
MB 408	Library	4364
MB 409	Lecture Room	630
--	Washroom	420
--	Staircase	--
--	Elevator	--
--	Corridor	976



Dr. Usha S. Iyer
Principal
PRINCIPAL
S.I.W.S. N.R. Swamy College of
Commerce & Economics and
Smt. Thirumalai College of Science,
Wadala, Mumbai - 400 031

CENTRAL BUILDING

Room No.	FIRST FLOOR	Area Sq.ft.
CB 101	CS/IT laboratory – A	399
CB 102	CS/IT laboratory – B	630
CB 103	Board of Trustees Cabin/Conference Room	420
CB 104	Society Administration Office – A	315
CB 105	Society Secretary Office	63
CB 106	Society Administration Office -B	504
CB 107	CS/IT laboratory – C	420
CB 108	PG IT Laboratory – D	210
CB 109	CS/IT laboratory – E	735
--	Washroom	420
--	Staircase	--
--	Elevator	--
--	Corridor	840

CENTRAL BUILDING

Room No.	SECOND FLOOR	Area Sq.ft.
CB 201	CS/IT laboratory – F	399
CB 202	CS/IT laboratory – G	399
CB 203	Lecture Room	420
CB 204	CS/IT Staff Room	525
CB 205	Alumini Room	56
CB 206	Lecture Room	231
CB 207	Lecture Room	483
CB 208	Seminar Room	1050
CB 209	Non-Teaching Ladies' Room	64
--	Washroom	420
--	Staircase	--
--	Elevator	--
--	Corridor	864



[Handwritten Signature]
Dr. Usha S. Iyer

**Principal
PRINCIPAL**

S.J.W.S. N.R. Swamy College of
Commerce & Economics and
Smt. Thirumalai College of Science,
Wadala, Mumbai - 400 031

CENTRAL BUILDING

Room No.	THIRD FLOOR	Area Sq.ft.
CB 301	Staff Room (Self Financing Courses)	399
CB 302	Lecture Room	399
CB 303	Lecture Room	399
CB 304	Lecture Room	525
CB 305 A	Lecture Room	420
CB 305 B	Store Room	
CB 306	Lecture Room	420
CB 307	Seminar Room	945
CB 308	Store Room	56
--	Washroom	420
--	Staircase	--
--	Elevator	--
--	Corridor	704

CENTRAL BUILDING

Room No.	FOURTH FLOOR	Area Sq.ft.
CB 401	Lecture Room	399
CB 402	Lecture Room	399
CB 403	Lecture Room	399
CB 404	Lecture Room	525
CB 405	Boys' Common Room/ Placement Cell/Literary Associations (English/ Tamil/, Hindi & Marathi)	378
CB 406	Lecture Room	399
CB 407	Lecture Room	525
CB 408	Seminar Room	525
--	Washroom	420
--	Staircase	--
--	Elevator	--
--	Corridor	688



(Handwritten Signature)

Dr. Usha S. Iyer
Principal

PRINCIPAL
S.I.W.S. N.R. Swamy College of
Commerce & Economics and
Smt. Thirumalai College of Science,
Wadala, Mumbai - 400 031

PROFORMA-B	
CONTENTS OF SHEETS	
GROUND FLOOR PLAN, FIRST FLOOR PLAN.	
STAMP OF DATE OF RECEIPT OF PLANS	STAMP OF APPROVAL OF PLANS
REV.	DESCRIPTION
DATE	APPROVED FOR SIGNATURE OF ARCHITECT
DESCRIPTION OF PROJECT & PROPERTY	
PREPARED FOR: SRI. S. S. SHILDEAR & ASSOCIATES	
PREPARED FOR: SRI. S. S. SHILDEAR & ASSOCIATES	
PREPARED FOR: SRI. S. S. SHILDEAR & ASSOCIATES	
SIGNATURE NAME & ADDRESS OF ARCHITECT	
SRI. S. S. SHILDEAR & ASSOCIATES	
PVT. LTD.	
ARCHITECTS & ENGINEERS	
108, S. N. ROAD, WADALA, MUMBAI - 400 031.	
JOB NO.	DWG. NO.
108	108
SCALE	DATE
1/4" = 1'-0"	21-06-08
DRAWN BY	CHECKED BY
POSSAN	
CERTIFICATE OF AREA	
NORTH	
(A) The area shown by the plan is as shown.	
(B) The area shown by the plan is as shown.	
(C) The area shown by the plan is as shown.	
(D) The area shown by the plan is as shown.	
(E) The area shown by the plan is as shown.	
(F) The area shown by the plan is as shown.	
(G) The area shown by the plan is as shown.	
(H) The area shown by the plan is as shown.	
(I) The area shown by the plan is as shown.	
(J) The area shown by the plan is as shown.	
(K) The area shown by the plan is as shown.	
(L) The area shown by the plan is as shown.	
(M) The area shown by the plan is as shown.	
(N) The area shown by the plan is as shown.	
(O) The area shown by the plan is as shown.	
(P) The area shown by the plan is as shown.	
(Q) The area shown by the plan is as shown.	
(R) The area shown by the plan is as shown.	
(S) The area shown by the plan is as shown.	
(T) The area shown by the plan is as shown.	
(U) The area shown by the plan is as shown.	
(V) The area shown by the plan is as shown.	
(W) The area shown by the plan is as shown.	
(X) The area shown by the plan is as shown.	
(Y) The area shown by the plan is as shown.	
(Z) The area shown by the plan is as shown.	

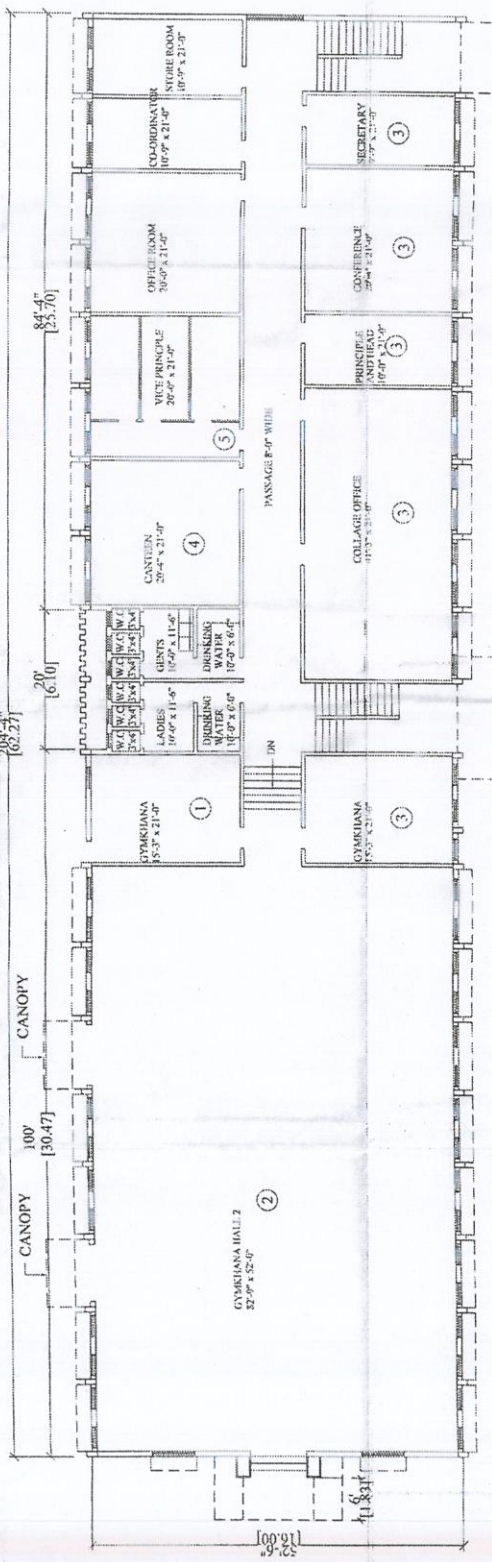
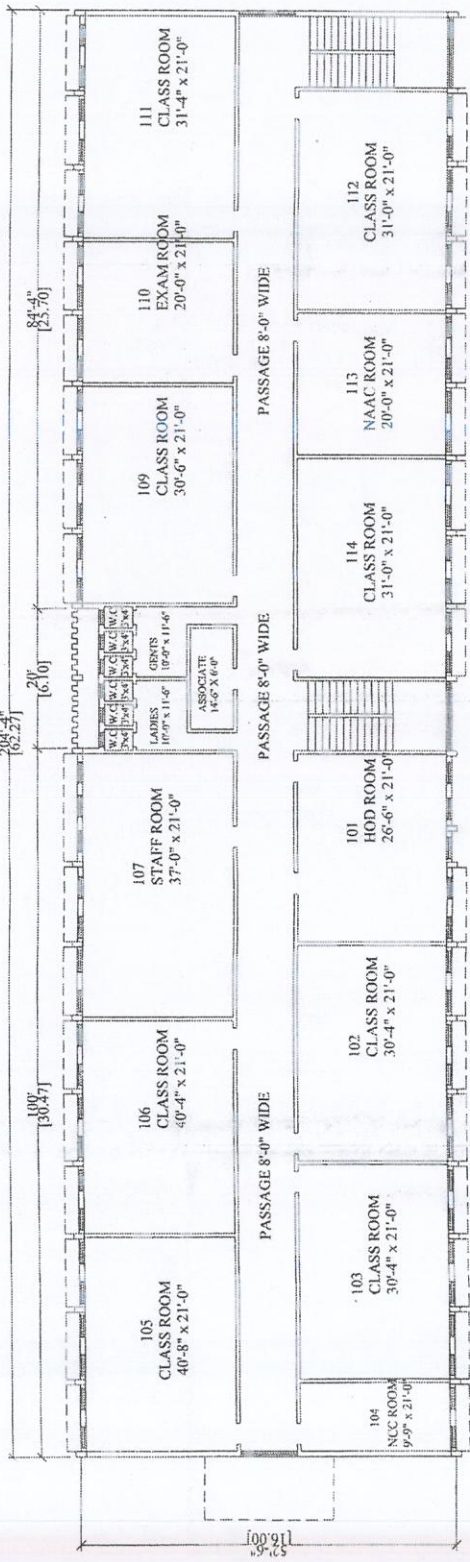

(Signature)
PRINCIPAL
S.I.W.S. N.R. Swamy College of
Commerce & Economics
Thirumalai, College of Science
Wadala, Mumbai-400 031.

SIGNATURE NAME & ADDRESS OF ARCHITECT:
SHARAD SHILEDAR & ASSOCIATES
PVT. LTD.
A-1, PRADEEP, PLOT NO. 45, CROSS ROAD, CHANDRANAGAR, WADALA WEST, MUMBAI - 400 031.

PROJECTIONS OF SHEETS
FLOOR PLAN

STAMP OF DATE OF RECEIPT OF PLANS	STAMP OF APPROVAL OF PLANS

DATE: 10/11/2010

REV.: 1

DESCRIPTION: FLOOR PLAN

ADDRESS AND SIGN OF OWNER: S.I.W.S. N.R. SWAMY COLLEGE OF COMMERCE & ECONOMICS, THIRUMALAI COLLEGE OF SCIENCE, WADALA, MUMBAI-400 031.

ARCHITECT'S SIGNATURE: *(Signature)*

DATE: 10/11/2010

DESCRIPTION OF PROPOSAL & PROPERTY: FLOOR PLAN OF CENTRE BUILDING, 5TH TO 8TH FLOOR, WADALA WEST, MUMBAI - 400 031.

PROFESSIONAL SEAL: *(Seal)*

ARCHITECT'S REGISTER NO.: 10101

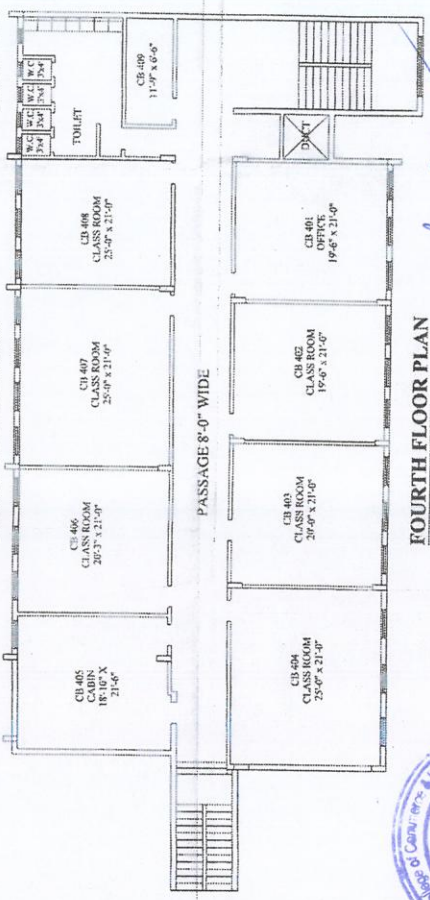
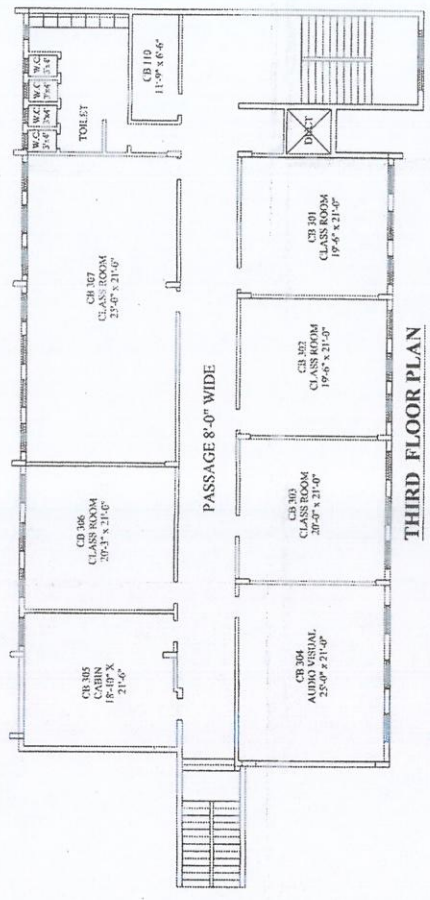
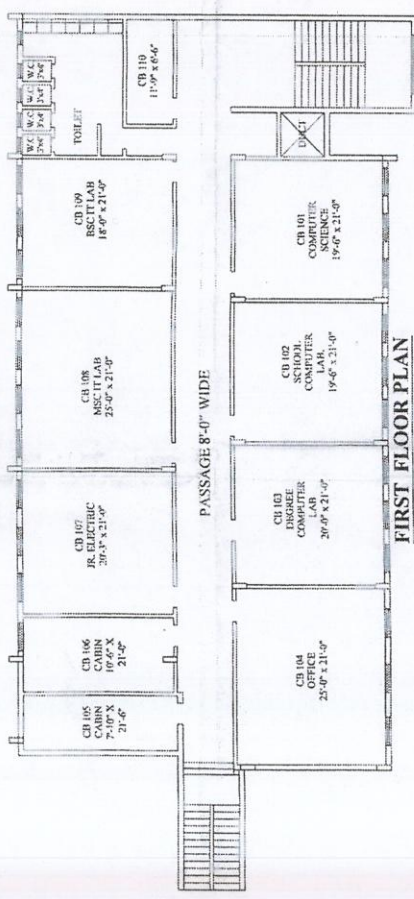
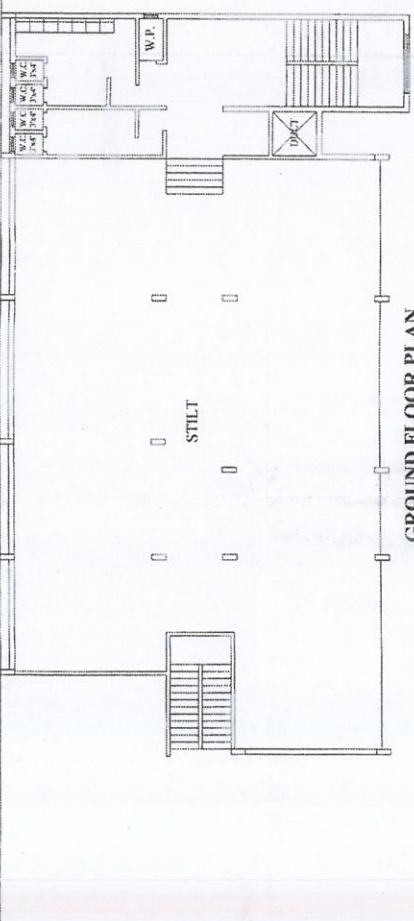

PRINCIPAL
S.I.W.S. N.R. Swamy College of
Commerce & Economics
Thirumalai College of Science
Wadala, Mumbai-400 031.



S.I.W.S.

N.R. SWAMY COLLEGE OF COMMERCE & ECONOMICS AND
SMT. THIRUMALAI COLLEGE OF SCIENCE

Plot No. 337, Sewree - Wadala Estate,

Major R. Parameshwaran Marg, Wadala, Mumbai – 400 031

MASTER TIME TABLE (2019 - 2020) **7th June 2019**

TIME	CLASS	DIVISION	ROOM NO.	MONDAY	TUESDAY	WEDNESDAY	THURSDAY	FRIDAY	SATURDAY	
07:30 TO 08:20	FY B.COM	A	MB-206	A/C (DK)	FC (AP)	EVS (SR)	STATS (SS)	EVS (SR)	ECO (GP)	
		B	MB-207	EVS (RD)	STATS (SS)	MATHS (AJ)	BC (KN)	A/C (HS)	A/C (HR)	
		C	MB-209	MATHS (AJ)	A/C (HS)	EVS (RD)	COM-I (AI)	EVS (RD)	A/C (HS)	
		D	MB-211	COM-I (AI)	BC (KN)	STATS (MN)	EVS (RD)	BC (KN)	EVS (RD)	
		E	MB-213	BC(KN)	EVS (RD)	ECO (GP)	A/C (HS)	COM-I (AI)	BC (KN)	
		F	MB-215	FC (GP)	MATHS (AJ)	BC (KN)	ECO (AP)	FC(GP)	ECO(AP)	
	SY B.COM	A	MB-109	FC (SR)	ECO (SM)	B.LAW (AK)	COM-II (RS)	COM-II (RS)	ECO (SM)	B.LAW (AK)
		B	MB-112	ADV (SI)	AFM (VB)	ECO (AP)	B.LAW (AK)	ADV (SN)	ADV (SN)	AFM (VB)
		C	MB-113	M.A/C (HR)	COM-II (RS)	COM-II (RS)	M.A/C (HR)	ADV (SI)	ADV (SI)	ADV (RS)
		D	MB-115	M.A/C (GI)	B.LAW (AK)	AFM (HR)	FC (SR)	FC (SR)	B.LAW (AK)	AFM(SW)
		E	MB-203	COM II (RS)	FC (SR)	ADV (SN)	ADV (SI)	ADV (SI)	AFM(HR)	ECO (SM)
		A	MB-102	C.A/C (HS)	F.A/C (SW)	ECO (SM)	PRACT	PRACT	PRACT	PRACT
08:20 TO 09:10	FY B.COM	B	MB-103	COMP (MN)	COMP (MN)	DIT (VB)	ECO (GP)	DIT (SW)	C.A/C (DK)	
		C	MB-105	F.A/C (VB)	C.A/C(GI)	EXP (AI)	DIT (DK)	C.A/C(DK)	MHRM (SI)	
		D	MB-106	ECO (AP)	MHRM (SI)	F.A/C (GI)	C.A/C (SW)	ECO (AP)	EXP (AI)	
		A	MB-206	MATHS (AJ)	EVS (SR)	BC (KN)	COM-I (AI)	BC (KN)	COM-I (SN)	
		B	MB-207	COM-I (AI)	BC (KN)	ECO (SM)	EVS (RD)	EVS (RD)	BC (AS)	
		C	MB-209	STATS (VR)	STATS (VR)	COM-I (SN)	EVS (SR)	ECO(GP)	EVS (RD)	
	SY B.COM	D	MB-211	EVS (RD)	ECO (GP)	ECO (GP)	BC (AS)	FC (AP)	A/C (VB)	
		E	MB-213	STATS (MN)	STATS (MN)	STATS (MN)	FC (GP)	FC (SM)	A/C (HS)	
		F	MB-215	BC (KN)	STATS (SS)	A/C (GI)	STATS (SS)	COM-I (AI)	A/C (HR)	
		A	MB-109	M.A/C(GI)	ADV (SI)	FC (RD)	AFM (DK)	B.LAW (AK)	M.A/C(DK)	
		B	MB-112	AFM(VB)	B.LAW (AK)	COM II (SI)	M.A/C (HS)	COM II(RS)	ECO (AP)	
		C	MB-113	ADV (SI)	FC (RD)	FC (SR)	B.LAW (AK)	FC (SR)	B.LAW (AK)	
D	MB-115	M.A/C (HS)	M.A/C (HS)	B.LAW (AK)	COM II (RS)	AFM (HR)	AFM(SW)			
E	MB-203	ECO (SM)	ECO (SM)	M.A/C(SW)	M.A/C(SW)	COM II(SN)	FC (SR)			



PRINCIPAL
S.I.W.S. N.R. Swamy College of
Commerce & Economics &
Smt. Thirumalai College of Science,
Wadala, Mumbai - 400 031

TIME	CLASS	DIVISION	ROOM NO.	MONDAY	TUESDAY	WEDNESDAY	THURSDAY	FRIDAY	SATURDAY	
	TY B.COM	A	MB-102	DIT (DK)	DIT (VB)	COMP (VR)	ECO (SM)	F.A/C (SW)	MHRM (RS)	
		B	MB-103	MHRM (RS)	F.A/C(HR)	MHRM (RS)	PRACT	PRACT	PRACT	
		C	MB-105	ECO (AP)	C.A/C(GI)	F.A/C (VB)	MHRM (SI)	C.A/C(DK)	EXP (AI)	
		D	MB-106	DIT(HR)	ECO (AP)	EXP (AI)	C.A/C (HR)	F.A/C(HS)	MHRM (SI)	
		A	MB-206	FC (SM)	AI,A2,A3,A4	STATS (SS)	A/C (DK)	COM-I (AI)	MATHS (AJ)	
		B	MB-207	B1,B2,B3,B4	A/C (HR)	A/C (HS)	FC (GP)	FC (AP)	ECO(SM)	
	FY B.COM	C	MB-209	COM-I (AI)	ECO (GP)	A/C (SW)	STATS (VR)	BC (KN)	C1,C2,C3,C4	
		D	MB-211	A/C (VB)	COM-I (AI)	DI,D2,D3,D4	A/C (VB)	ECO (UI)	A/C (VB)	
		E	MB-213	ECO (GP)	A/C (GI)	COM-I (SI)	EVS (RD)	MATHS (AJ)	EVS (RD)	
		F	MB-215	EVS (SR)	EVS (RD)	EVS (SR)	BC (AS)	A/C (HR)	STATS (SS)	
		A	MB-109	COM II (RS)	FC (SR)	M.A/C(GI)	B.LAW (AK)	ADV (SN)	AFM(HS)	
		B	MB-112	M.A/C (HR)	ECO (AP)	B.LAW (AK)	FC (SR)	B.LAW (AK)	COM II(RS)	
	SY B.COM	C	MB-113	AFM (GI)	B.LAW (AK)	ECO (VN)	ECO (VN)	ECO (VN)	COM II (SN)	
		D	MB-115	FC (RD)	ECO (VN)	COM II(SN)	ADV (SI)	ADV (RS)	FC (SR)	
		E	MB-203	B.LAW (AK)	AFM(VB)	AFM(VB)	COM II(RS)	ADV (SI)	B.LAW (AK)	
		A	MB-102	COMP (VR)	COMP (VR)	F.A/C (DK)	F.A/C (DK)	C.A/C (HS)	C.A/C (DK)	
		B	MB-103	C.A/C (DK)	MHRM (RS)	ECO (GP)	F.A/C(SW)	DIT (VB)	ECO (GP)	
		C	MB-105	F.A/C(HS)	DIT (DK)	ECO (AP)	ECO (AP)	F.A/C(HS)	DIT (SW)	
	TY B.COM	D	MB-106	MHRM (SI)	F.A/C(HS)	DIT(HR)	EXP (AI)	C.A/C (SW)	C.A/C(HR)	
		R E C E S S								
		FY B.COM	A	MB-206	BC (AS)	AI,A2,A3,A4	A/C (DK)	ECO (GP)	A/C (DK)	STATS (SS)
			B	MB-207	STATS (SS)	ECO (UI)	FC (GP)	COM-I (AI)	STATS (SS)	COM-I (RS)
			C	MB-209	FC (GP)	MATHS (AJ)	MATHS (AJ)	BC (KN)	FC (AP)	C1,C2,C3,C4
			D	MB-211	MATHS (AJ)	EVS (RD)	FC (SM)	FC (SM)	MATHS (AJ)	FC (AP)
	E		MB-213	FC (AP)	COM-I (AI)	BC(AS)	BC(AS)	E1,E2,E3,E4	MATHS (AJ)	
	F		MB-215	COM-I (AI)	A/C (GI)	MATHS (AJ)	MATHS (AJ)	F1,F2,F3,F4	FC (GP)	
	SY B.COM	A	MB-109	ECO (SM)	AFM (DK)	AFM(HS)	ADV (SI)	COM II (SI)		
		B	MB-112	M.A/C (HS)	ADV (SI)		AFM (VB)	FC (SR)	FC (AK)	
		C	MB-113	--	M.A/C(SW)	AFM (GI)	M.A/C(SW)	B.LAW (AK)	A.FM(HR)	
		D	MB-115	--	COM II (RS)	ECO (VN)	B.LAW (AK)	ECO (VN)	ADV (SI)	
		E	ME-203	FC (RD)	B.LAW (AK)	B.LAW (AK)	AFM(HR)		M.A/C(SW)	

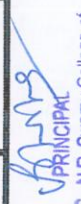

PRINCIPAL
 S.N.S. N.R. Swamy College of
 Commerce & Economics &
 B.Com. Thirumala College of
 Arts, Science & Commerce,
 Wadala, Mumbai - 400 031

TIME	CLASS	DIVISION	ROOM NO.	MONDAY	TUESDAY	WEDNESDAY	THURSDAY	FRIDAY	SATURDAY	
	TY B.COM	A	MB-102	MHRM (RS)	ECO (SM)	MHRM (RS)	F.A/C (DK)	DIT (VB)	-	
		B	MB-103	F.A/C(SW)	C.A/C(HS)	COMP (MN)	-	F.A/C(HR)	C.A/C(HS)	
		C	MB-105	MHRM (SI)	-	-	-	-	EXP (AI)	-
		D	MB-106	F.A/C(GI)	-	-	DIT(SW)	-	-	-
	FY B.COM	A	MB-206	EVS (SR)	-	ECO (UI)	-	FC (GP)	-	
		B	MB-207	B1,B2,B3,B4	MATHS (AJ)	EVS (RD)	-	-	-	
		C	MB-209	-	BC (AS)	-	ECO (UI)	FC (SM)	-	
		D	MB-211	STATS (MN)	-	-	D1,D2,D3,D4	COM-I (SI)	-	
		E	MB-213	-	ECO (UI)	A/C (GI)	E1,E2,E3,E4	-	-	
		F	MB-215	-	-	ECO (AP)	COM I (RS)	F1,F2,F3,F4	-	

Teachers Name	AK	SW	GP	HR	AJ	GI	SN
Dr. Usha Iyer	Dr. Swapnesh Rangnekar						
Mr. Mukesh Naik	Ms. Subhasini Iyengar						
Mr. Dhiren K	Ms. Helen Selvaraj						
Mr. Ravi Deodhar	Dr. Rama Vijaykumar						
Dr. Aarti Prasad	Dr. Sampada Shrivastava						
Mr. Vaibhav Banjan	Mr. Ravi						
Dr. Sanghmitra Mishra	Mr. Ayyapan Iyer						
Ms. Kirti Nakhare							

Fybcom	SYBCOM
A/C & AFM	Accountancy & Financial Management
COM	Commerce
ECO	Business Economics
EVS	Environmental Studies
BC	Business Communication
MATHS & ST/	Mathematical & Statistical Techniques
FC	Foundation Course (External)
	MHRM
	ECO
	F.A/C
	C.A/C
	DIT
	COMP
	EXP

Syjan
VICE PRINCIPAL
 7th June 2019



Syjan
PRINCIPAL
 PRINCIPAL
 S.I.W.S. N.R. Swamy College of
 Commerce & Economics &
 Smt. Thirumalai College of Science,
 Wadala, Mumbai - 400 031



**S.I.W.S N.R. SWAMY COLLEGE OF COMMERCE & ECONOMICS
AND
SMT. THIRUMALAI COLLEGE OF SCIENCE, WADALA, MUMBAI – 400 031
DEPARTMENT OF PHYSICS**

LABORATORY EQUIPMENTS AND OTHER APPARATUS

Sr. No.	Name	Quantity
1	Air Wedge	02
2	Aluminium Wire Gauge	05
3	Ammeter (0-2)	02
4	Ammeter Ac/Dc (0-2)	03
5	Ammeter Ac (0-5)	03
6	Ammeter Dc (0-1)	01
7	Analyser	03
8	A Pattern	10
9	B.G.	06
10	B.G Box Wooden	02
11	B.G Lamp And Scale	07
12	B.G. Telescope	07
13	Bar Pendulum	05
14	Battery 9v	04
15	Biprism	07
16	Pendulum Bob	02
17	Bread Board	35
18	C V A T Apparatus	04
19	C.R.O.	17





**S.I.W.S N.R. SWAMY COLLEGE OF COMMERCE & ECONOMICS
AND
SMT. THIRUMALAI COLLEGE OF SCIENCE, WADALA, MUMBAI – 400 031**

20	Capacitance Box (CBD4)	06
21	Cardinal Point Set	06
22	Conical Flask (Boro) 500ml	08
23	Convex Lens	42
24	Decade Condenser Box	02
25	Decade Inductor	02
26	Digital Balance	01
27	Digital Thermometer	01
28	Drill Machine	01
29	Dual Power Supply Old	09
30	Dual Power Supply New	14
31	E/M Thomson Method Apparatus	01
32	Electronic Balance	01
33	Extension Board	07
34	Eye Piece	40
35	FET (BPW10)	24
36	Flywheel	02
37	G Clamp (Big)	06
38	G Clamp (Small)	06
39	Galvanometer –DC (0-30)	19
40	Generator Digital	19
41	Generator Old	15
42	Glass Slab	03

PRINCIPAL
S.I.W.S.N.R. Swamy College of
Commerce & Economics And
Smt. Thirumalai College of Science
Wadala, Mumbai - 400 031.





**S.I.W.S N.R. SWAMY COLLEGE OF COMMERCE & ECONOMICS
AND
SMT. THIRUMALAI COLLEGE OF SCIENCE, WADALA, MUMBAI – 400 031**

43	Goniometer Set	05
44	Grating	09
45	Grating Stand	10
46	Hall Effect App.	01
47	Hammer	01
48	Hanger Weight 100gm	04
49	Hanger Weight 500gm	03
50	Hanger Weight 50gm	06
51	Helmholtz Resonator	02 set
52	Hoka-yantra	05
53	Horizontal Rod(Spring) With Weight	09
54	Hot Plate	09
55	Inductance Box 100mh	07
56	Inductance Box 200mh	07
57	J By Electrical Method Apparatus	02
58	Jolly Bulb	04
59	Joy key	03
60	Kater's pendulum	05
61	Key- 1 Way	14
62	Key - 4 Way	04
63	Key – 6 Way	04
64	Key - 2 Way	03
65	Key -Double Tab.	06

Handwritten signature





**S.I.W.S N.R. SWAMY COLLEGE OF COMMERCE & ECONOMICS
AND
SMT. THIRUMALAI COLLEGE OF SCIENCE, WADALA, MUMBAI – 400 031**

66	Key -Reverse	02
67	Key -Single Tab	05
68	Knife Edge Big	26
69	Knife Edge Small	08
70	Koing's Method 'G Clamp	06
71	Koing's Method Scale	03
72	Key- Discharging	03
73	Laser Diode	01
74	Lees Method Apparatus	02
75	Loyyd's Mirror	02
76	Magnet Bar	07 pair
77	Magnetometer (Hysteresis Apparatus)	01 set
78	Magnifying Lens Big/Small	05/12
79	Mercury (Para)	500 gm
80	Mercury Lamp	08
81	Meter Scale Wooden	32
82	Micro Ammeters (0-100)	03
83	Micro Processor Kit	05+01 old
84	Microammeter-AC (0-500)	01
85	Microammeter-DC (0-50)	03
86	Microammeter-DC (0-100)	10
87	Microammeter-DC (0-500)	08



PRINCIPAL
S.I.W.S.N.R. Swamy College of
Commerce & Economics And
Smt. Thirumalai College of Science
Wadala, Mumbai - 400 031.



**S.I.W.S N.R. SWAMY COLLEGE OF COMMERCE & ECONOMICS
AND
SMT. THIRUMALAI COLLEGE OF SCIENCE, WADALA, MUMBAI – 400 031**

88	Millammeter – DC (0-5)	04
89	Millammeter – DC (0-10)	11
90	Millammeter – DC (0-25)	02
91	Millammeter – DC (0-50)	15
92	Millammeter – DC (0-100)	09
93	Millammeter – DC (0-250)	03
94	Millammeter – DC (0-500)	11
95	Millammeter-AC (0-5)	07
96	Millammeter-AC (0-10)	22
97	Millammeter-AC (0-25)	05
98	Millammeter-AC (0-50)	06
99	Millivoltmeter (0-500)	03
100	Multimeter (MECO)	17
101	Multimeter (SAMSUNG)	06
102	Multimeter Analog	01
103	Newton's Ring App.	02
104	Optical Lever	09
105	Optical Bench	01 set
106	P,C,B Board Big /Small	62
107	Pan Plate	10
108	Plain Mirror	11
109	Plyer Big	01
110	Polarimeter	01



PRINCIPAL
S.I.W.S.N.R. Swamy College of
Commerce & Economics And
Smt. Thirumalai College of Science
Wadala, Mumbai - 400 031.



**S.I.W.S N.R. SWAMY COLLEGE OF COMMERCE & ECONOMICS
AND
SMT. THIRUMALAI COLLEGE OF SCIENCE, WADALA, MUMBAI – 400 031**

111	Polarimeter Tube	02
112	Power Supply Digital (0-30V)	16
113	Power Supply DC (0-30V)	16
114	Power Supply DC (0-5V)	17
115	Prism 1.5	08
116	Prism 1.7	03
117	Prism 1.6	05
118	Quartz Prism	05
119	Resistance Box (0-10000)	35
120	Resistance Box (0-5000)	06
121	Resistance Box (0-1000)	01
122	Resistance Box (0-500)	08
123	Resistance Box (0-100)	01
124	Resistance Box (0-50)	01
125	Resistance Box (0-01)	03
126	Retort Stand	15+06 big
127	Rheostat (All Size)	08
128	Rotate Mirror	04
129	Rough Balance	01
130	Screw Gauge	14
131	Adjustable Slits	06
132	Sodium Lamp(Bulb)	17
133	Solder Wire	02 bundle





**S.I.W.S N.R. SWAMY COLLEGE OF COMMERCE & ECONOMICS
AND
SMT. THIRUMALAI COLLEGE OF SCIENCE, WADALA, MUMBAI – 400 031**

134	Soldering Gun	03
135	Sono Meter	02
136	Spectrum Tube Power Supply	01
137	Spectrometer	09
138	Spectrometer	02
139	Spring (Big)	07
140	Spring (Small)	06
141	Sprit Level	15
142	Stopwatch	11
143	Surface tension Apparatus	01
144	Table Lamp	10
145	Tag Board	13
146	Telescope	10
147	Tester	06
148	Thermometer 110	11
149	Thermometer-360	06
150	Torsional Disk (Big)	02
151	Torsional Disk (Small)	04
152	Transformer (12V)	17
153	Transformer Mercury 80v	02
154	Transformer Sodium 35v	05
155	Travelling Microscope	08
156	Travelling Microscope For Newton's Ring	02





**S.I.W.S N.R. SWAMY COLLEGE OF COMMERCE & ECONOMICS
AND
SMT. THIRUMALAI COLLEGE OF SCIENCE, WADALA, MUMBAI – 400 031**

157	Tray-Plastic	12
158	Vernier Callipers	11
159	Vertical Rod (Spring)	06
160	Voltmeter –AC (0-5)	02
161	Voltmeter –AC (0-10)	17
162	Voltmeter –AC (0-50)	06
163	Voltmeter –AC (0-30)	01
164	Voltmeter -AC/DC (0-10)	03
165	Voltmeter -AC/DC (0-25)	10
166	Voltmeter –DC (0-5)	17
167	Voltmeter –DC (0-10)	32
168	Voltmeter –DC (0-25)	07
169	Voltmeter –DC (0-50)	06
170	Voltmeter –DC (0-100)	02
171	Voltmeter –DC (0-250)	NIL
172	Voltmeter –DC (0-0.1)	01
173	Wire Cutter	09
174	Wire Gauge (Big)	02/08
175	Wooden Box (Mercury)	04
176	Wooden box (Sodium)	07
177	Y By Vibration Rod	05 set



[Handwritten Signature]

PRINCIPAL
S.I.W.S.N.R. Swamy College of
Commerce & Economics And
Smt. Thirumalai College of Science
Wadala, Mumbai - 400 031.



**S.I.W.S N.R. SWAMY COLLEGE OF COMMERCE & ECONOMICS
AND
SMT. THIRUMALAI COLLEGE OF SCIENCE, WADALA, MUMBAI – 400 031**

DEPARTMENT OF CHEMISTRY

LIST OF INSTRUMENT/ APPARATUS

Sr. No	Name	Quantity
1	Distillation Plant	1
2	Oven	1
3	Flame Photometer Compressor Unit	1
4	Magnetic Stirrer	3
5	UV Lamp	1
6	PH meter	7
7	Potentiometer	7
8	Conductivity Meter	7
9	Turbidimeter	1
10	Digital Watch	4
11	Colorimeter	4
12	Spectro Photometer	1
13	Thermostat	2
14	Copper Electrode	4
15	Cuvette	12
16	Platinum Electrode	7
17	Reference Electrode	3
18	Combine Electrode	7
19	Silver Electrode	4
20	Zinc Electrode	4



[Signature]
PRINCIPAL

S.I.W.S. N.R. Swamy College of
Commerce & Economics
Thirumalai College of Science
Wadala, Mumbai-400 031.

21	Safety Eye Washer	1
22	Overhead Projector	1
23	Ice Box	1
24	Scientific Analytical Balance	2
25	Vacuum Pump	1
26	Pocket PH Meter	3
27	Pocket Conductivity Meter	3
28	Water Bath	32
29	Visco-Meter	12
30	Silicon Rubber Tube	110
31	TLC Tank	2
32	Salt Bridge	14

Sanit
 Head, DEPT. of CHEMISTRY
 SMT. THIRUMALAI COLLEGE OF SCIENCE
 (Degree College)



Sanit
 PRINCIPAL
 S.I.W.S. N.R. Swamy College of
 Commerce & Economics
 Thirumalai College of Science
 Wadala, Mumbai-400 031.



S.I.W.S.
N.R. SWAMY COLLEGE OF COMMERCE & ECONOMICS AND
SMT. THIRUMALAI COLLEGE OF SCIENCE

Plot No. 337, Sewree - Wadala Estate,
Major R. Parameshwaran Marg, Wadala, Mumbai – 400 031

23rd December 2021

Department of Microbiology
Laboratory Instrumentation List

Sr. No	Commodity	Quantity
1	Autoclave (small)	1
2	Autoclave (medium)	1
3	Autoclave (Big)	1
4	Autoclave (Jumbo)	1
5	Balance - Electronic	1
6	Bench Centrifuge (Double Rotor)	1
7	Colorimeter	4
8	Haemocytometer Slide	4
9	Deep Freezer	1
10	Distillation Unit	1
11	Incubator	2
12	Micro Centrifuge	1
13	Microscope	15
14	Microscope Mirror	1
15	Oven	1
16	Over Head Projector (O.H.P)	2
17	Palm cycler	1
18	Refrigerator	2
19	Shaker	1
20	Visible Spectrophotometer	1
21	UV Chamber	1
22	Vacuum Pump	1
23	Vortex Mixer	1
24	Water Bath	1

N. Khanolkar

Mrs. Neeta Khanolkar
Head of the Department
23rd December 2021



J. S. N. S.

PRINCIPAL
S.I.W.S. N.R. Swamy College of
Commerce & Economics
Thirumalai College of Science
Wadala, Mumbai-400 031.